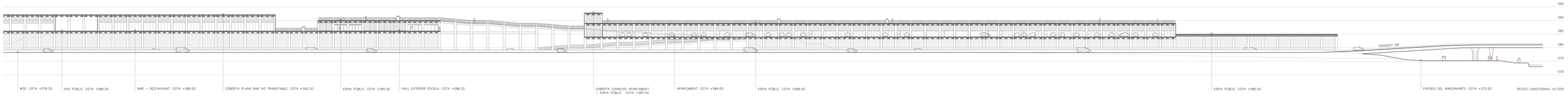

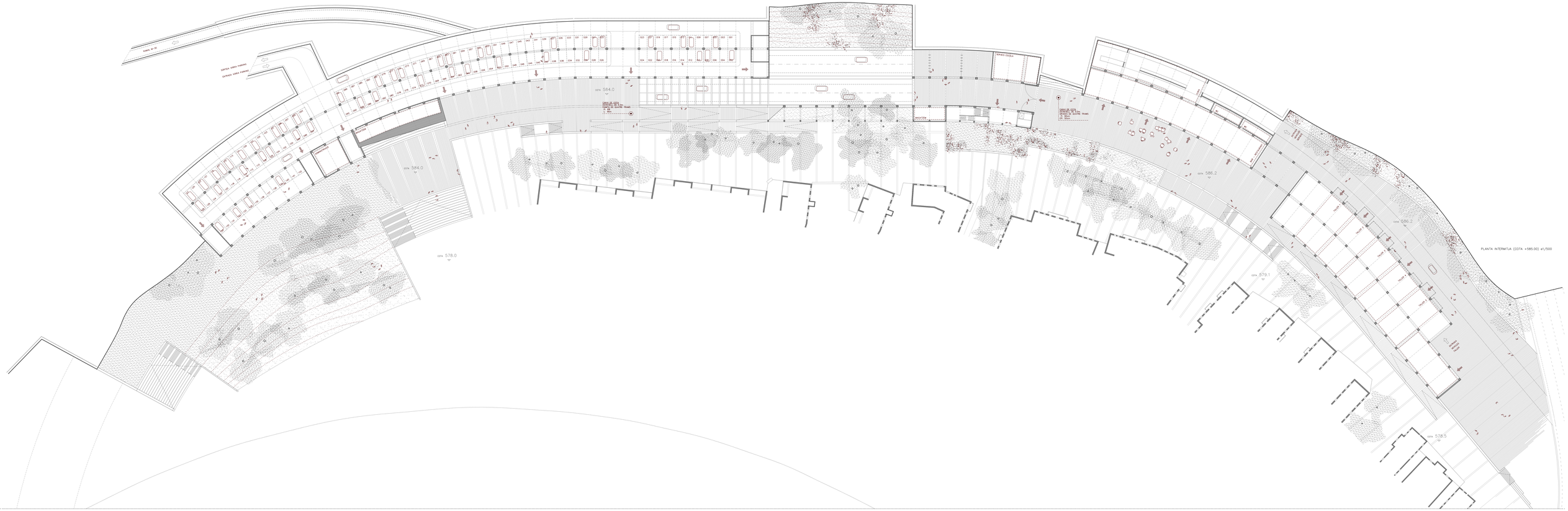

QUAN LA M-30 EQUIPA EL BARRI

GALO PUJANA ABAD
TRIBUNAL

26.11.2015
T. SALVADÓ J. BLASCO F. PARDO S. MARTÍN

L07