

Cross street section | NEW GREEN LUNG, WATER CYCLE MANAGEMENT

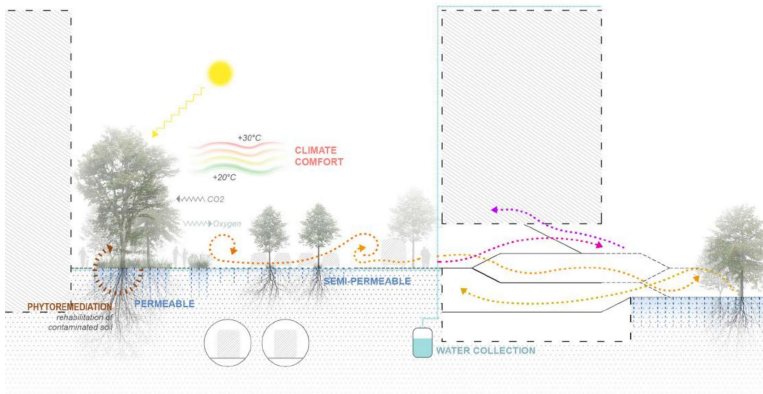

SMART BUILDING | CLT construction system and cladding with adaptive-passive façades

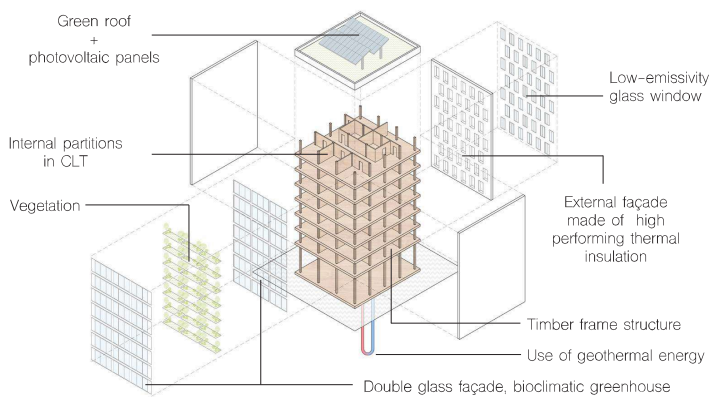

ADOPTION OF CLIMATE FORECAST SYSTEM (CFS) | South façade

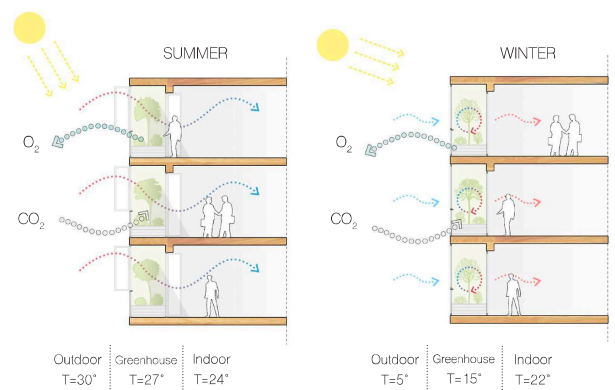

FORMAL REFERENCES

Tamedia office building | Shigeru Ban

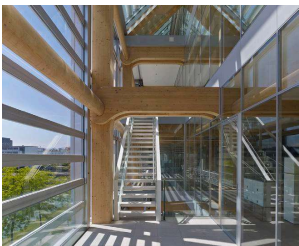

Cenni di cambiamento | RossiProdi Associati



Jardins de Sao Lourenco | Joao Nunes, Carlos Ribas

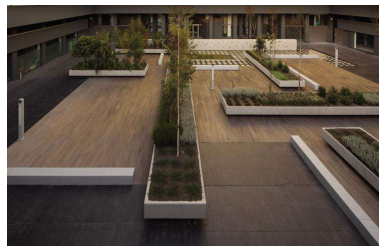

The City Dune-SEB Bank | SLA Landscape Architecture



Reinventing Cities - Milan

Results Phase 1 – List of the Shortlisted Teams

The list below displays the teams that have been shortlisted to proceed to the final phase for the sites proposed by the City of Milan.

This list does not indicate all the members of the teams. It only discloses the name of team/project and the names of the team representative, of the architect(s) and of the environmental expert(s).

Doria

COLABDORIA

Team representative: GEFIM SPA

Architect(s): KING ROSELLI ARCHITETTI / ARCHITETTO FABRIZIO BONATTI

Environmental Expert(s): AIRIS SRL / ARCHITETTO GIULIA PENTELLA

CO-INVENTING DORIA

Team representative: RETE FRA INPRESE "B SMART"

Architect(s): GIANLUCA BRANDIS (MILANO ARCHITETTURA) / B2B ARQUITECTES S.L.P. / ROY EMILIANO NASH

Environmental Expert(s): POLITECNICO DI MILANO, DIPARTIMENTO DI ENERGIA/ LEGAMBIENTE LOMBARDIA ONLUS

LO-DO

Team representative: ATI BORIO MANGIAROTTI SPA + DOFAMA SRL

Architect(s): STUDIO DI ARCHITETTURA FRANCESCO PRADERIO / CONSALEZ ROSSI ARCHITETTI ASSOCIATI

Environmental Expert(s): PROF.ARCH. TAGLIABUE / ING.ZICHI / ING. SPERONI / BIOBYTE SRL / ARCH. KOŠIR / ING. KHAYATIAN

Mercato Gorla

AL MERCAA DE GORLA

Team representative: ALBERTO FRATERRIGO GAROFALO ARCHITETTO

Architect(s): ALBERTO FRATERRIGO Garofalo ARCHITECT / VINCENZO DONADIO

Environmental expert(s): SACEE SRL

NUT - NEW URBAN TOAST

Team representative: KCITY RIGENERAZIONE URBANA

Architect(s): FRESH ARCHITECTURES / AUGÉ ARCHITETTI ASSOCIATI

Environmental expert(s): MAGNOLI & PARTNERS

NEW GORLA MARKET

Team representative: STUDIO TOGNON

Architect(s): STUDIO TOGNON

Environmental expert(s): SANDRINI GREEN ARCHITECTURE S.R.L.

Scalo Greco Breda

L'INNESTO

Team representative: INVESTIRE SGR SPA

Architect(s): BARRECA & LA VARRA

Environmental expert(s): ARUP ITALIA SRL / STANTEC SPA / POLITECNICO MILANO, DIP ENERGIA

MILAN RE-INVENTORS

Team representative: COIMA SGR SPA

Architect(s): A.26 ARCHITECTURES

Environmental expert(s): DEERNS ITALIA

GREENGATE

Team representative: NAVARRA INIZIATIVE IMMOBILIARI SRL

Architect(s): ATELIER(S) ALFONSO FEMIA S.R.L. / AAVP ARCHITECTURE / PRINCIPIOATTIVO ARCHITECTURE GROUP S.R.L. / PROJET BASE

Environmental expert(s): LAB INGÉNIERIE / NUOVA MALEGORI SRL

Scuderie de Montel

P.M.G.L.T.

Team representative: PESSINA COSTRUZIONI SPA

Architect(s): MENOMENOPIU ARCHITECTS / GTRF GIOVANNI TORTELLI ROBERTO FRASSONI ARCHITETTI ASSOCIATI

Environmental expert(s): TRANSSOLAR ENERGIETECHNIK

TEATRO DELLE TERME

Team representative: ARCHITETTO GIANCARLO MARZORATI

Architect(s): ARCHITETTO GIANCARLO MARZORATI / J+S SRL

Environmental expert(s): PROGETTISTI ASSOCIATI TECNARC SRL

Serio

PROXIMA

Team representative: ENERGA GROUP S.R.L.

Architect(s): AM PROJECT JOSEPH DI PASQUALE ARCHITECTS SRL / IED - ISTITUTO EUROPEO DI DESIGN S.P.A / ARCHITETTURA LAMELLARE S.R.L.

Environmental Expert(s): DIPARTIMENTO DI ARCHITETTURA INGEGNERIA DELLE COSTRUZIONI E AMBIENTE COSTRUITO, POLITECNICO DI MILANO

VITAE

Team representative: BENI STABILI DEVELOPMENT SPA SIINQ

Architect(s): CARLORATTIASSOCIATI SRL / X-LAM DOLOMITI S.R.L. / POLITECNICO DI MILANO -
DIPARTIMENTO DI ARCHITETTURA E STUDI URBANI

Environmental Expert(s): HABITECH / DISTRETTO TECNOLOGICO TRENINO S.C.A R.L. /
CIA AGRICOLTORI ITALIANI CENTRO LOMBARDIA

ATELIER SERIO

Team representative: QUARTUS

Architect(s): BECKMANN N'THÉPÉ / NICOLA SPINETTO ARCHITECTES / ARCH. MATTEO GATTO /
LAND ITALIA SRL / SNAIK

Environmental Expert(s): FOR ENGINEERING ARCHITECTURE

ANTHROPOLIS

Team representative: INVESTIRE SOCIETÀ DI GESTIONE DEL RISPARMIO S.P.A.

Architect(s): FRESH ARCHITECTURES / OBR OPEN BUILDING RESEARCH SRL / OPENFABRIC

Environmental Expert(s): LE SOMMER ENVIRONNEMENT