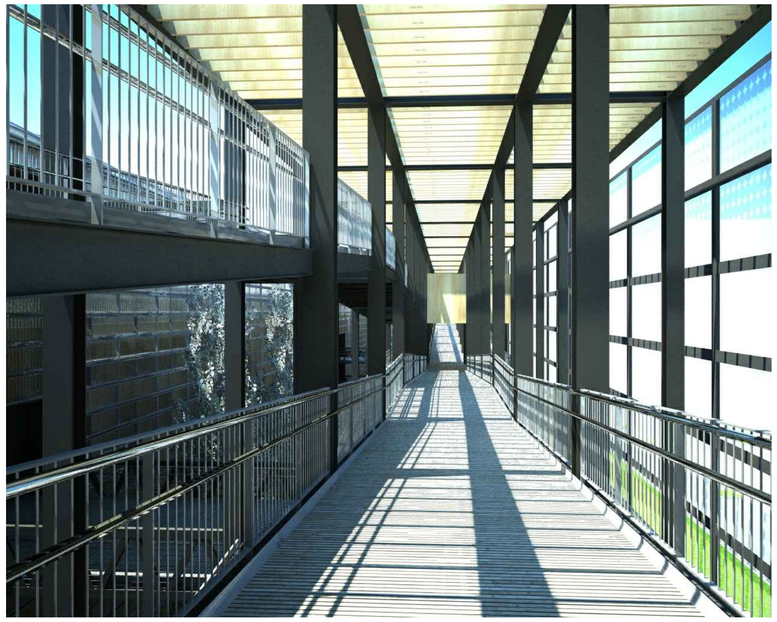

Residencia d'estudiants a Mannheim	Capítol:	Arquitectura	Escala:	ETSAV PFC CURS 2016-2017 Q.PRIMAVERA
Glückstein Quartier, Mannheim, Alemanya	Plànol:	Perpectives		Tribunal: 2
				Tutor: Enrique Corbat Diaz
				Autor: Francisco Carballo Sanz

A.14