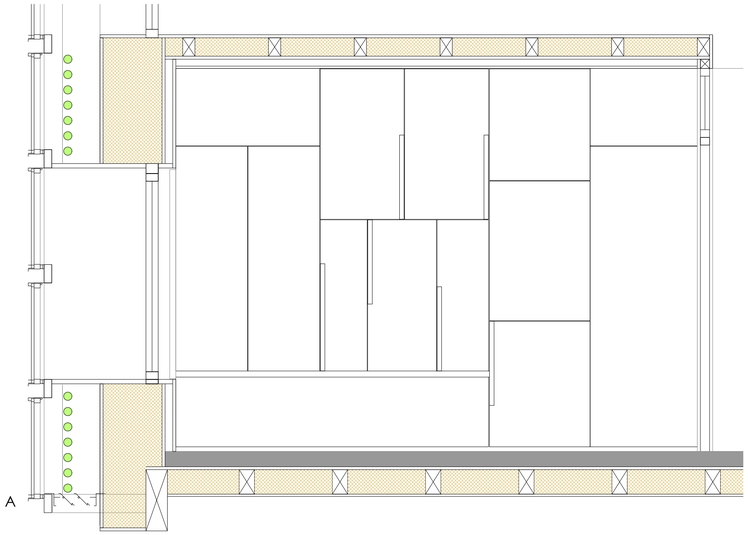

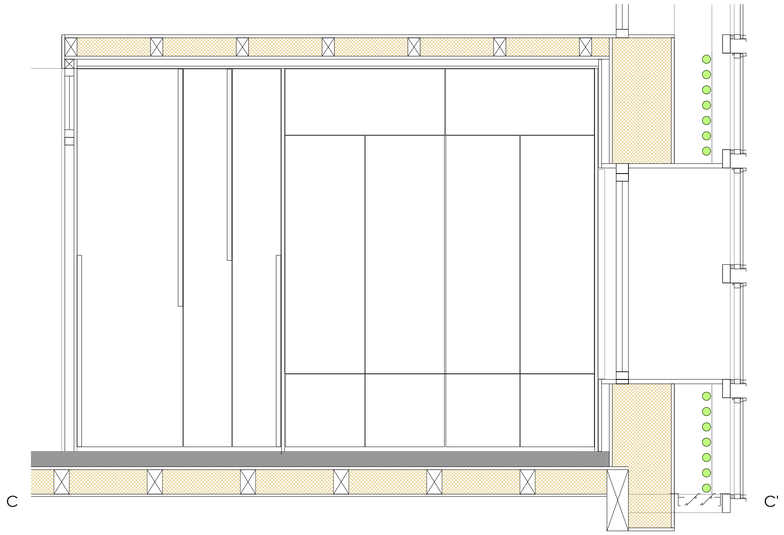

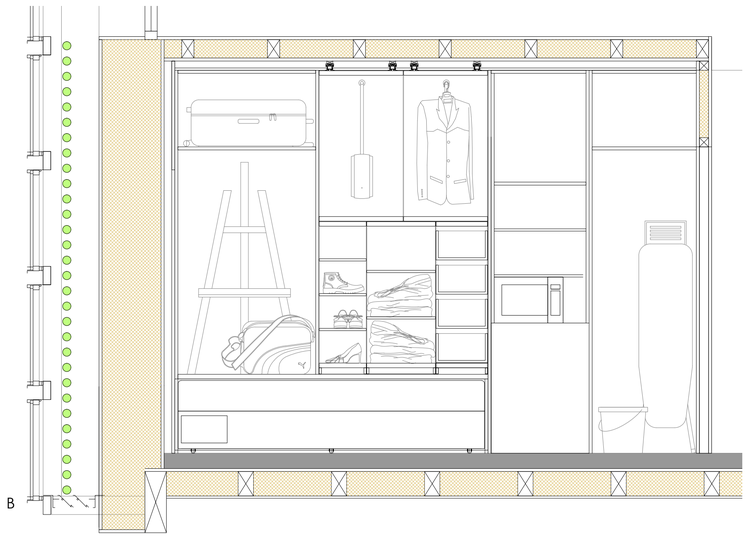

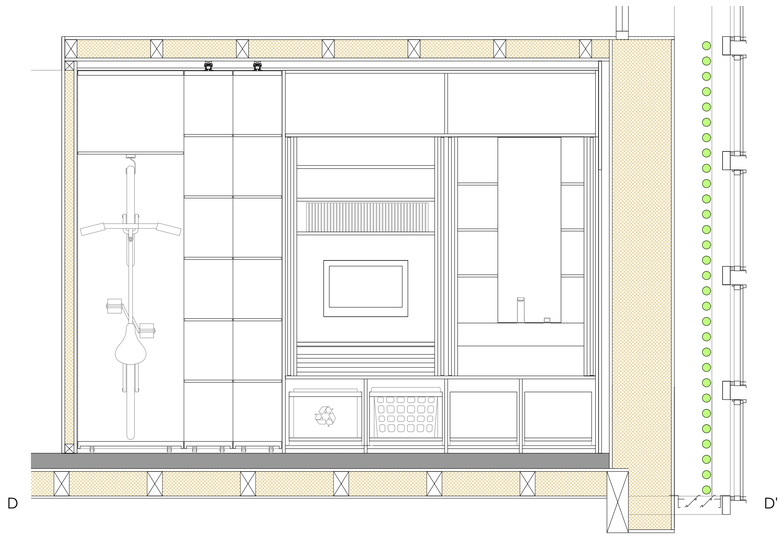

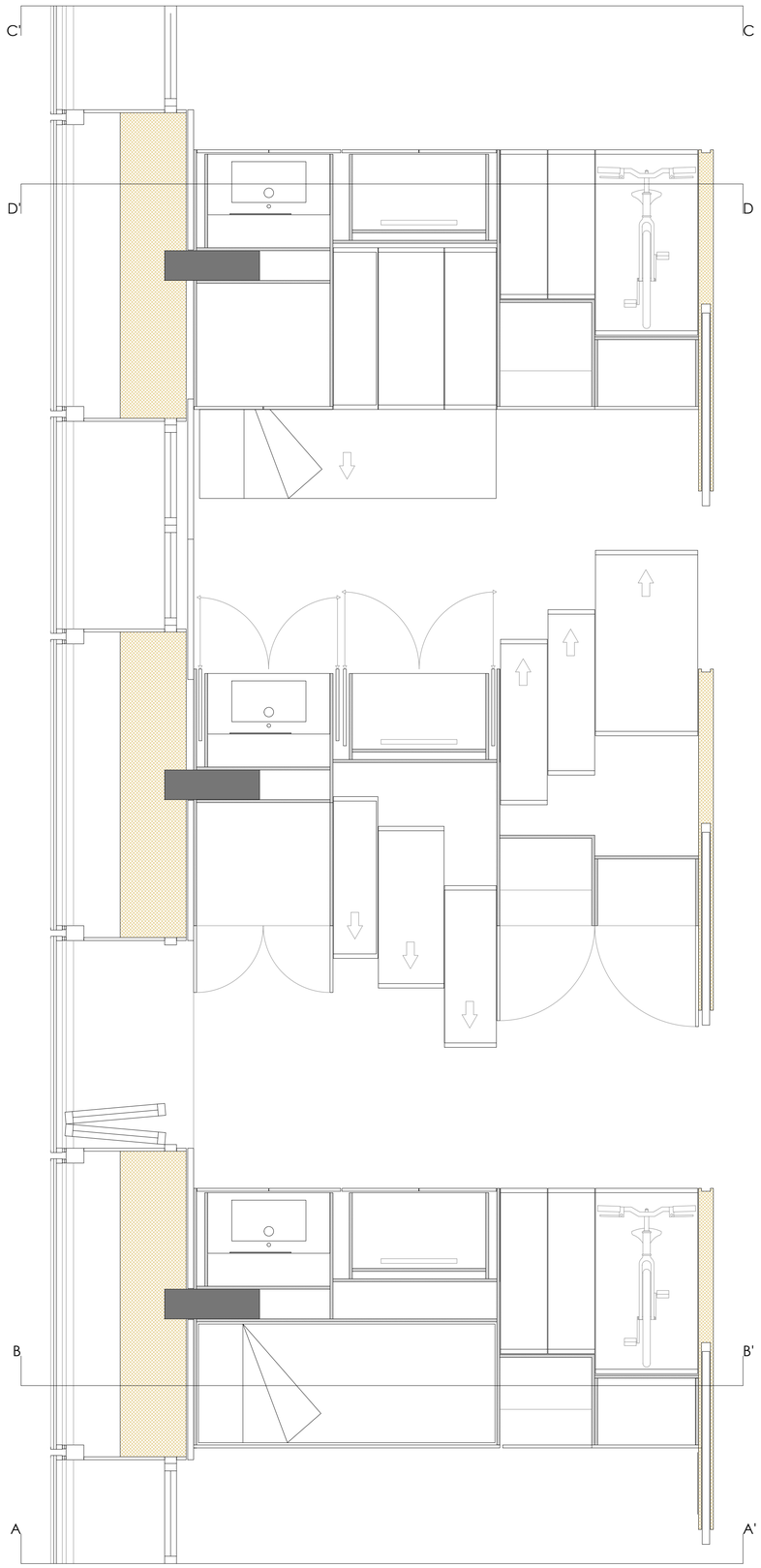

Residencia d'estudiants a Mannheim	Capítol: Arquitectura	Escala: 1:20	ETSAV PFC CURS 2016-2017 Q.PRIMAVERA	A.08
Glückstein Quartier, Mannheim, Alemanya	Plànol: L'envà habitable		Tribunal: 2	
			Tutor: Enrique Corbal Díaz	
			Autor: Francisco Carballo Sanz	