

THE WORK OF ARCHITECT  
Richard Neutra

# KAUFMANN HOUSE

PALM SPRINGS CALIFORNIA  
1946

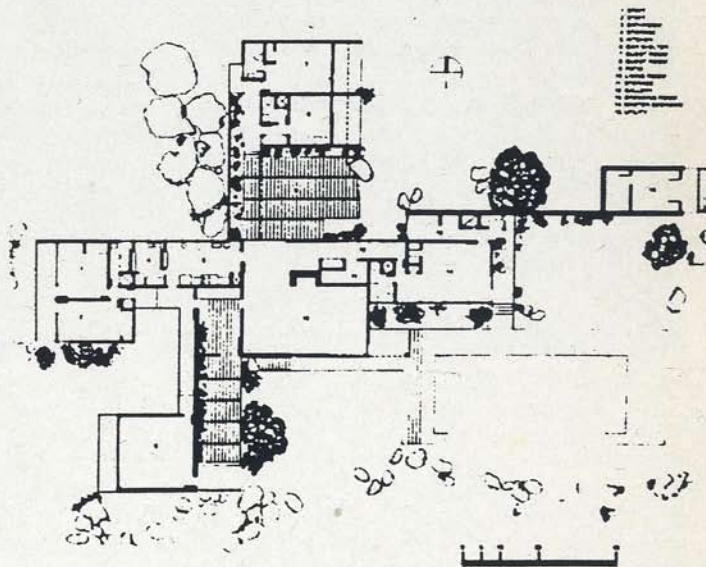
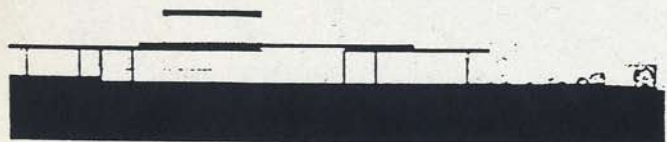
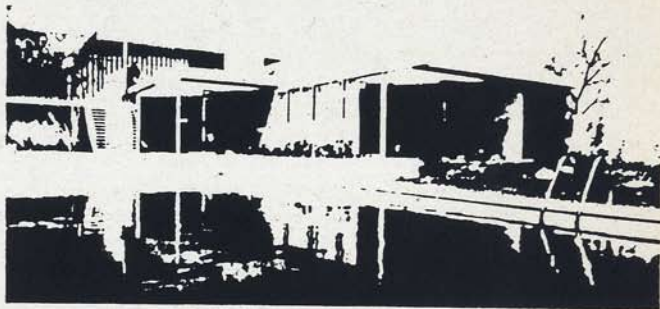
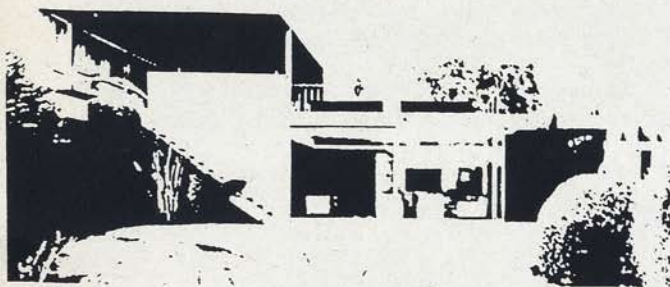

SITE PLAN

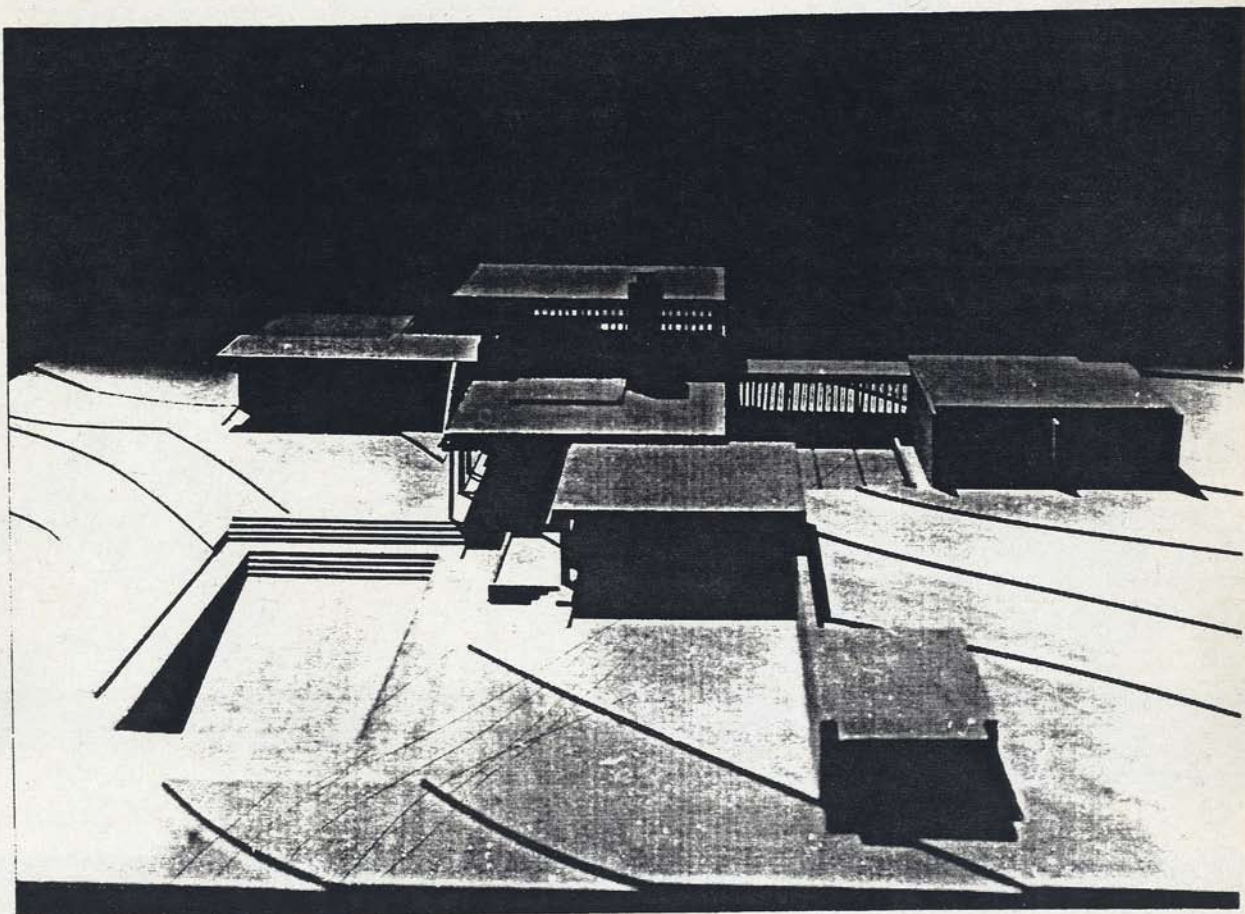

UNIVERSITAT DE BARCELONA  
BIBLIOTECA  
DEPARTAMENT D'EDUCACIÓ I INVESTIGACIÓ



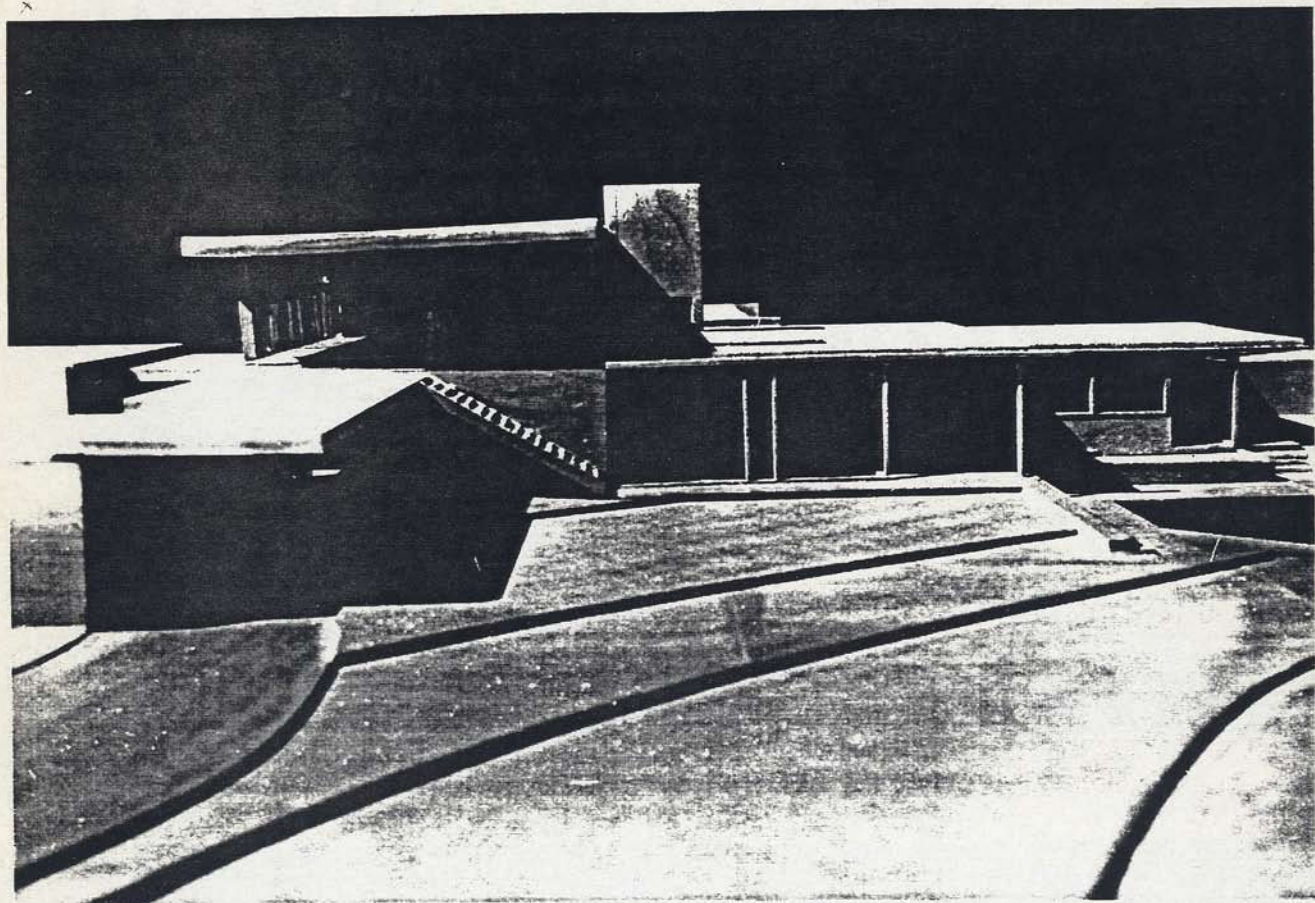

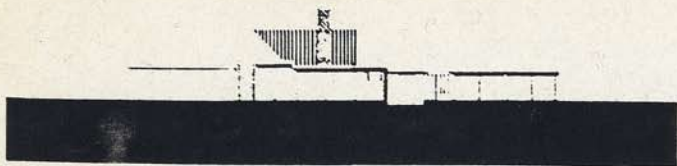

EAST ELEVATION

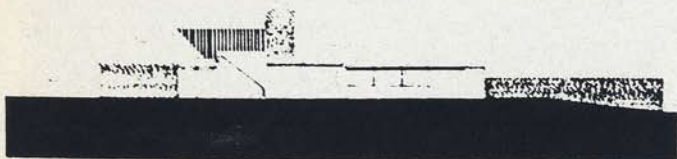

SOUTH ELEVATION

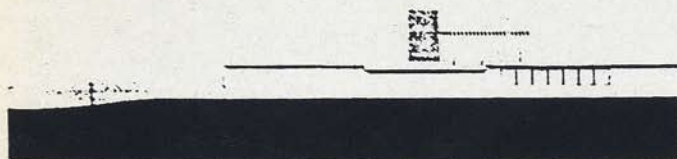

NORTH ELEVATION

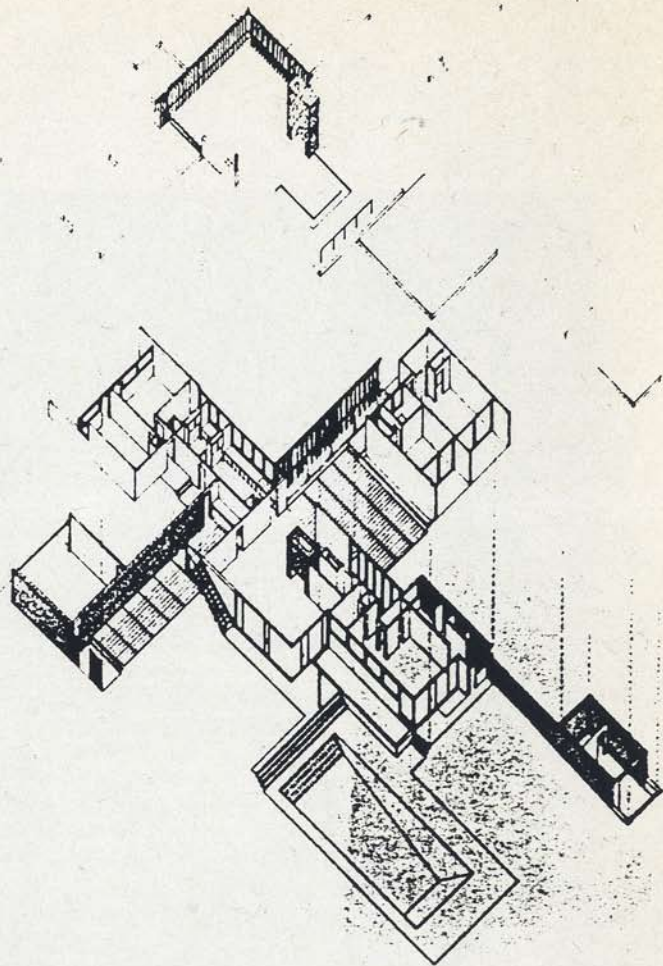

### Richard Neutra Case Study Project

by  
Allan LeClair and Holly Riter

The Kaufmann House was built in 1946, in Palm Springs, California. The house was designed in a pinwheel type plan. Horizontal roofs hover over transparent glass walls, but the texture of stone and wood give substance to the design. Minor changes in ceiling heights and the abundance of glass walls define the space of the house. The living room and master bedroom overlook the pool. Neutra designed a small rooftop shelter called a "Glonette". This is a sheltered sun deck that allows the desert air to pass through, while providing a magnificent view of the valley. The Kaufmann House emphasizes its rugged desert surrounding with its sharp lines which re-echo the flat planes of the pool's rippling water.



SITE



PROGRAM



STRUCTURE



INTERIOR/EXTERIOR SPACE



ENCLOSURE

CIRCULATION