

THE WORK OF ARCHITECT
Richard Neutra

HELLER HOUSE

BEVERLY HILLS CALIFORNIA
1952

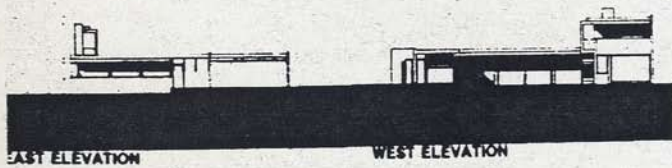
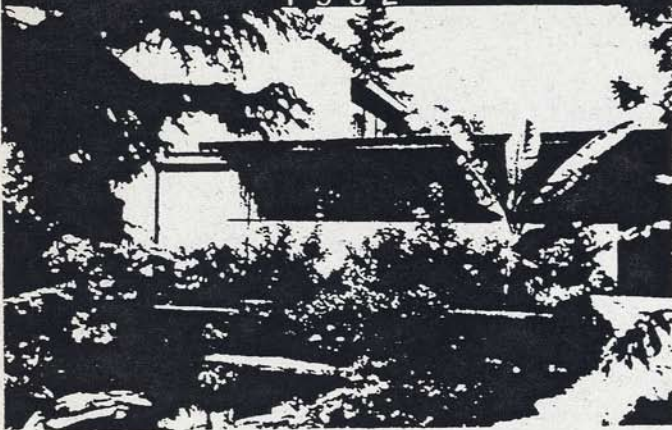
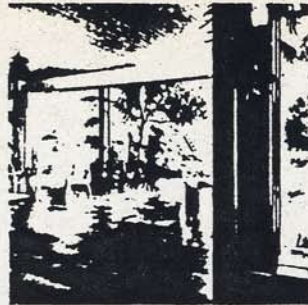

EAST ELEVATION

WEST ELEVATION

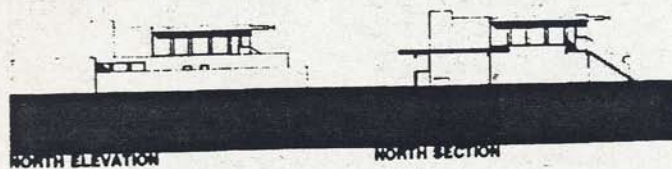

NORTH ELEVATION

NORTH SECTION

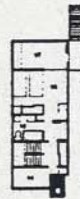

- 1. Living Room
- 2. Dining Room
- 3. Kitchen
- 4. Bath
- 5. Bed Room
- 6. Terrace
- 7. Pool
- 8. Garden
- 9. Driveway
- 10. Garage
- 11. Staircase
- 12. Entry
- 13. Hall
- 14. Closets
- 15. Storage
- 16. Utility
- 17. Porch
- 18. Deck
- 19. Patio
- 20. Lawn
- 21. Trees
- 22. Shrubs
- 23. Fences
- 24. Walls
- 25. Roofs
- 26. Foundations
- 27. Foundations
- 28. Foundations
- 29. Foundations
- 30. Foundations

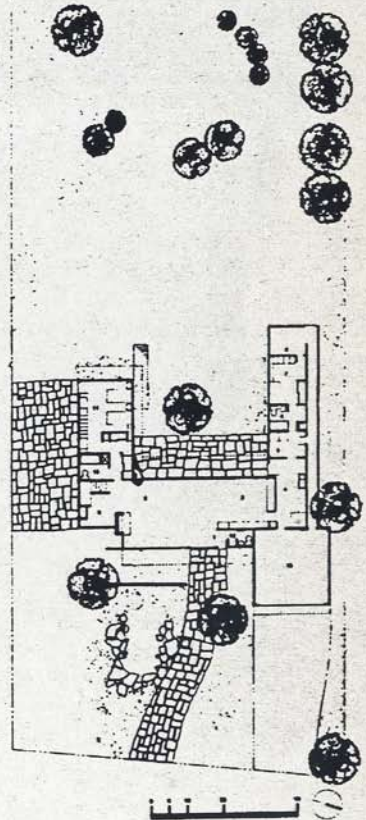

SITE PLAN

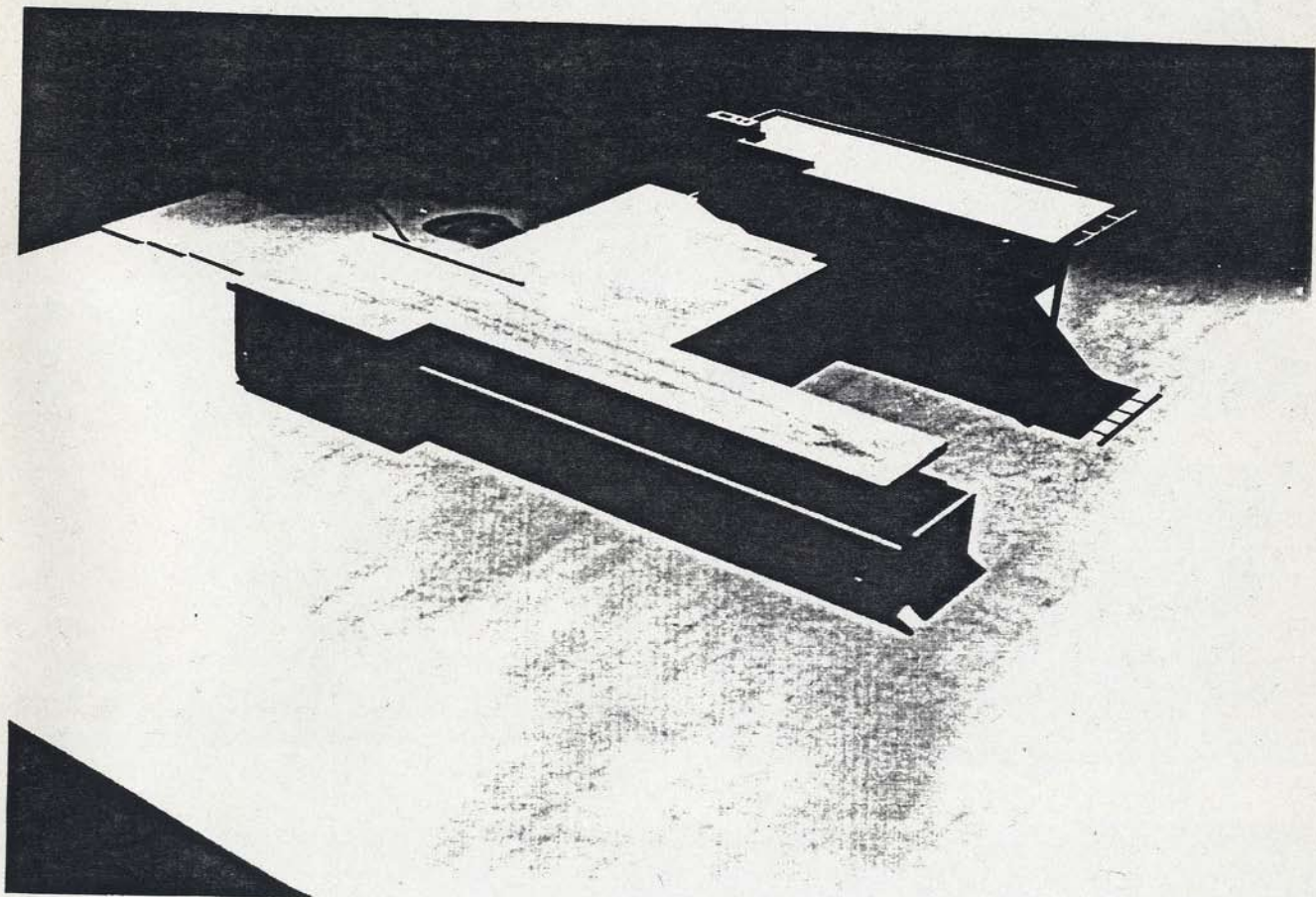

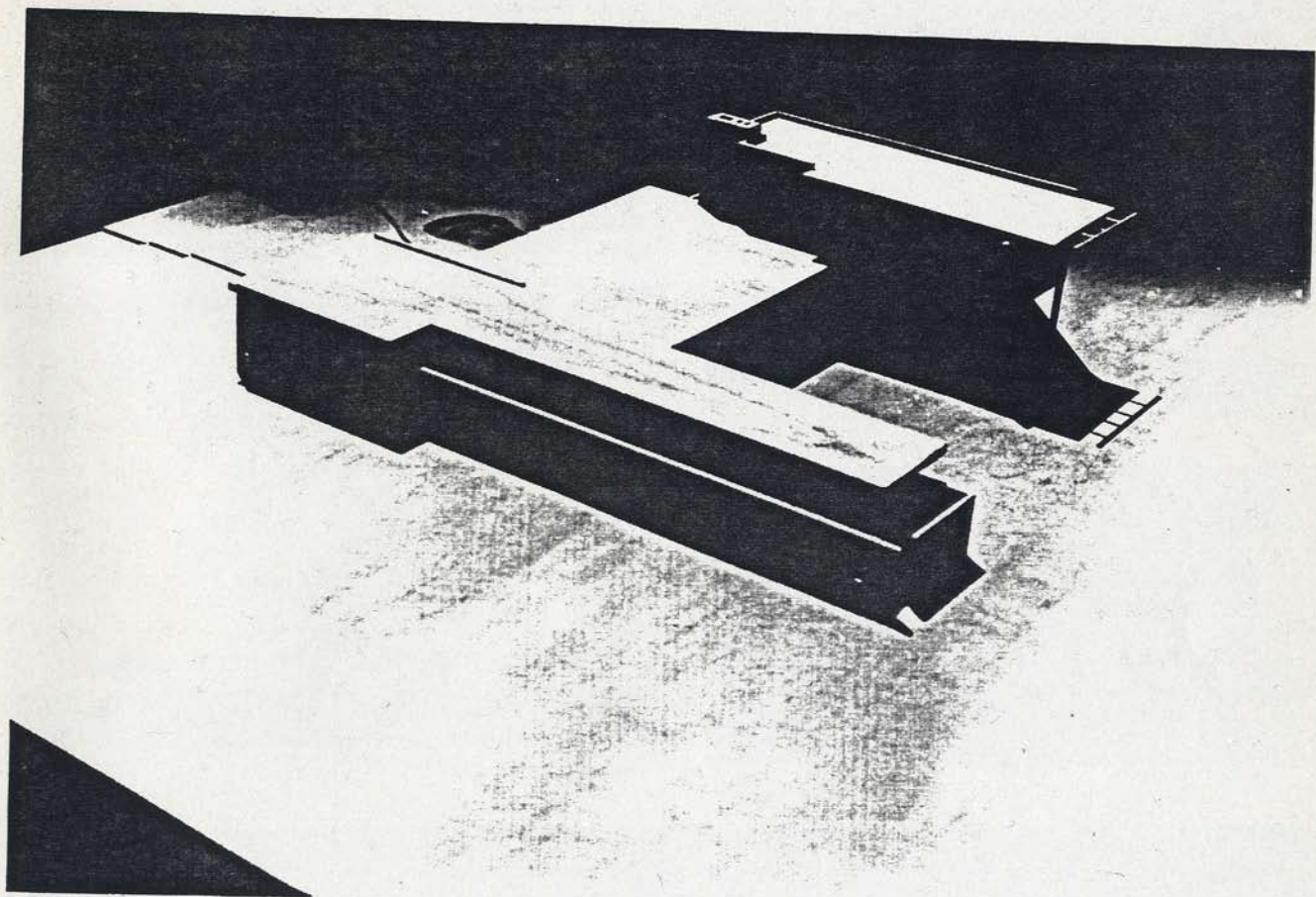

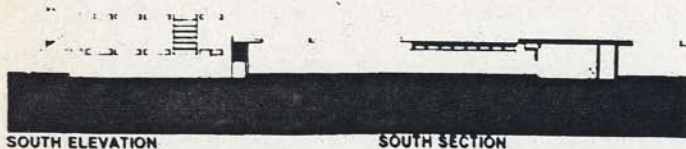

SOUTH ELEVATION

SOUTH SECTION



SECTION-SOUTH WING

SECTION-NORTH WING

Richard Neutra Case Study Project

By
Bjarne Nyberg and Albert Speer

Richard Neutra designed the house at 811 Camden Drive, Beverly Hills, Calif., for Mr. and Mrs. Maurice Heller in 1952. The main purpose of the house was to provide a house that would be small enough for the Hellers to maintain while they were alone, but expandable so that children and grandchildren had plenty of space and privacy while visiting.

Neutra designed a U-shaped house with a small courtyard in the rear. A maid's bedroom in the northern wing of the house had its own entrance, providing an extra bedroom for visitors and privacy for its occupants. A second-story addition above the master bedroom featured a quiet bedroom for visiting grandchildren and a play porch where they could play without being in the way of the adults.

When not entertaining guests, the Hellers could easily close off the northern wing and the upstairs. By dividing the house into three distinct sections, Neutra was able to design a functional and practical place for the Hellers to live with extra room to expand for guests.

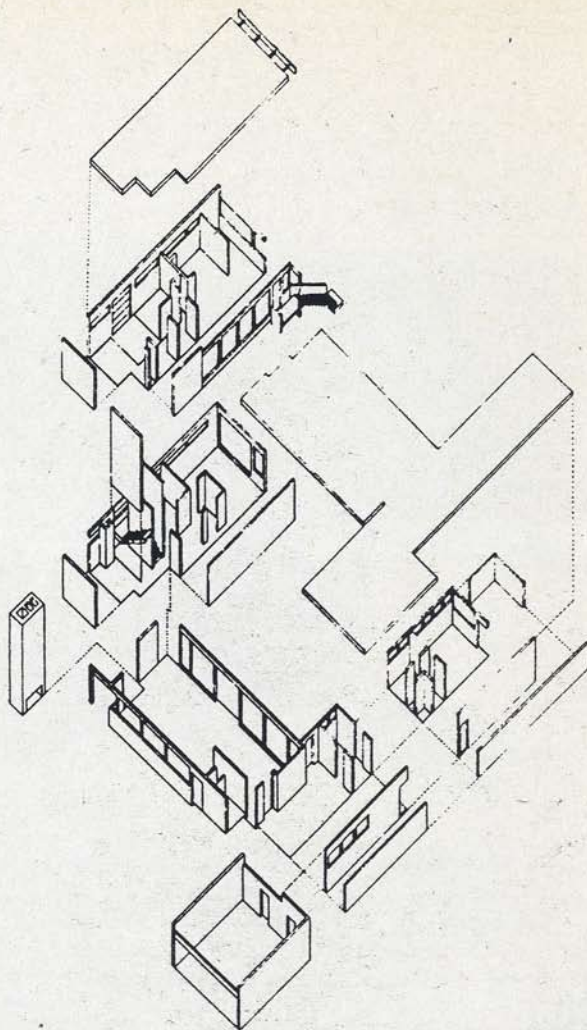

AXONOMETRIC DIAGRAM



SITE

STRUCTURE

PROGRAM

CIRCULATION

INTERIOR/EXTERIOR