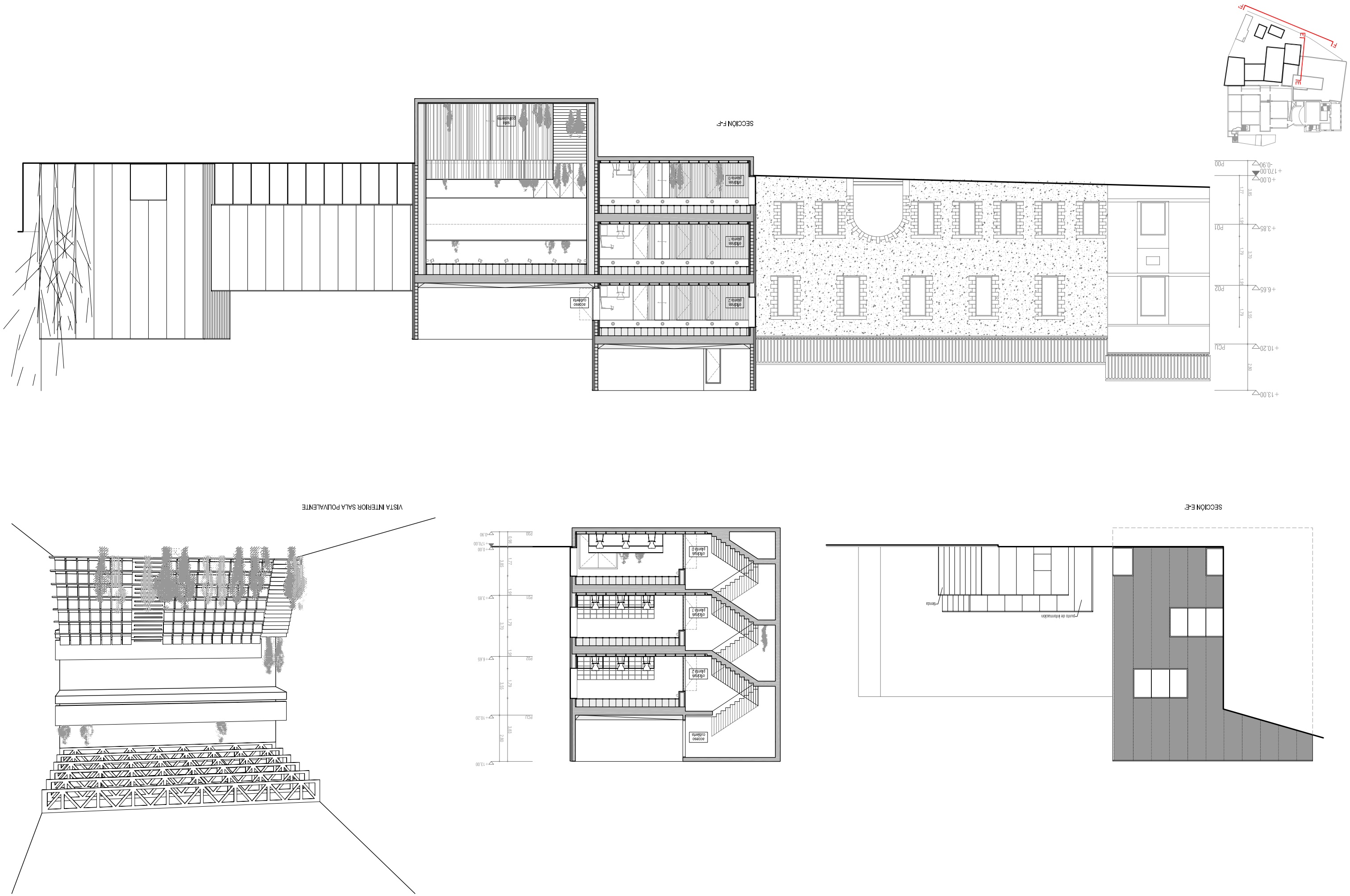
SECCIÓN F-F'
VISTA INTERIOR SALA POLIVALENTE
SECCIÓN E-E'
P00
P01
P02
PCU
+0.00
+3.85
+6.65
+10.20
+13.00
-0.90
+170.00
+3.85
+6.65
+10.20
+13.00
-0.90
+170.00
+0.00
+3.85
+6.65
+10.20
+13.00
punto de información
tienda