

14. DETALLS

ESPEJAMENT DE PATI

VENTILACIÓ CONDUCTE CLIMA

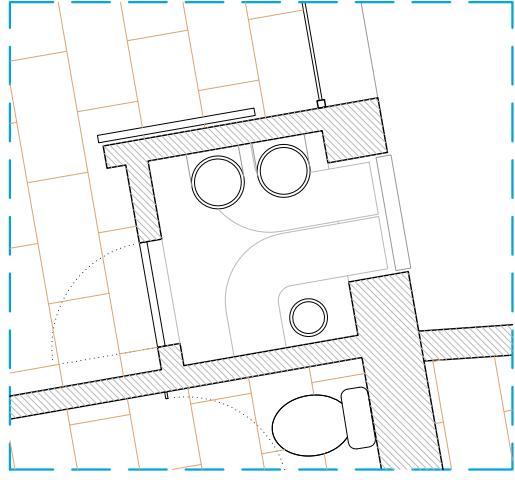

E: 1/25

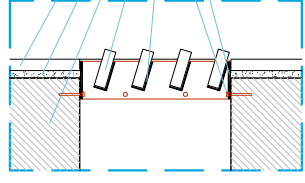
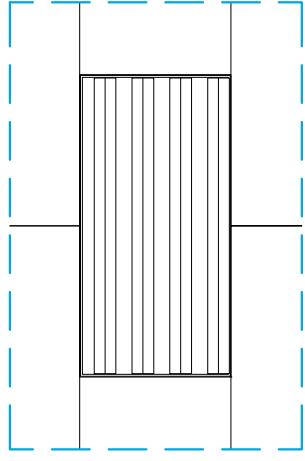

- PEDRA NATURAL
- CIMENT COLA
- MUR DE FORMIGÓ
- TIRA DE PEDRA NATURAL
- PERFIL D'ACER + CAPA ANTIOXIDANT
- TAC QUÍMIC
- PERFIL LAMINAR (5 mm) + CAPA ANTIOXIDANT

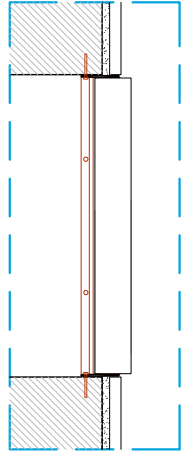

E: 1/10

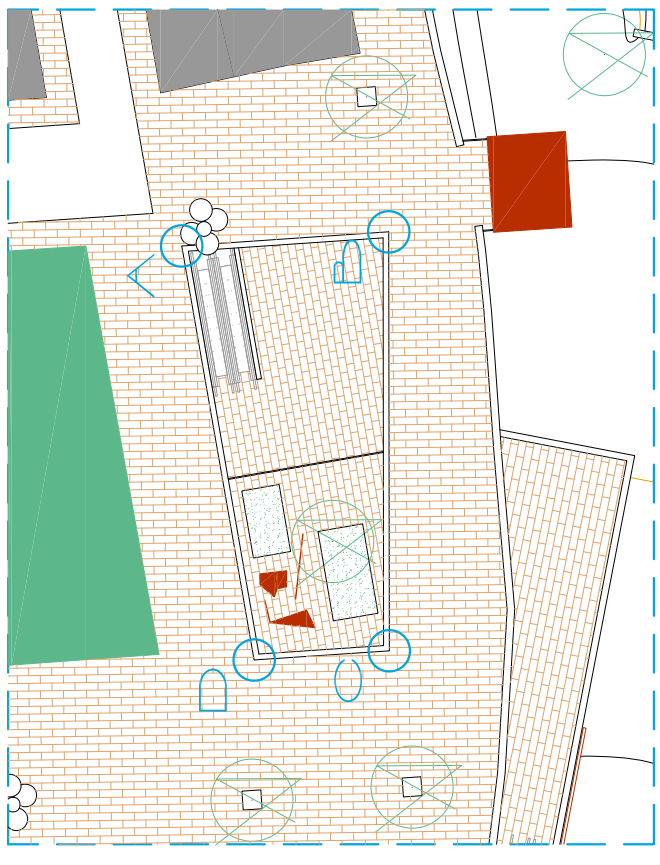

ALÇATS DEL PATI D'ACCOËS A LA CIUTAT

E: 1/100

