

# PLANTA INTERIOR MANZANA

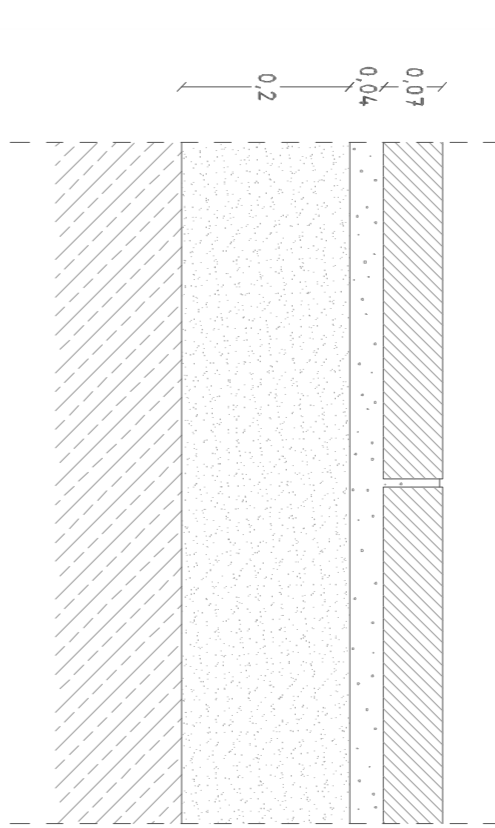

PAVIMENTO DE PIEDRA BASILICA DE DIFERENTES FORMATOS e7cms  
 CAPA TIERRA e4cms  
 BAJO BASE GRANULAR e20cms Y COMPACTADO AL 95% P.M.  
 TERRENO NATURAL  
 TOTAL e31cms

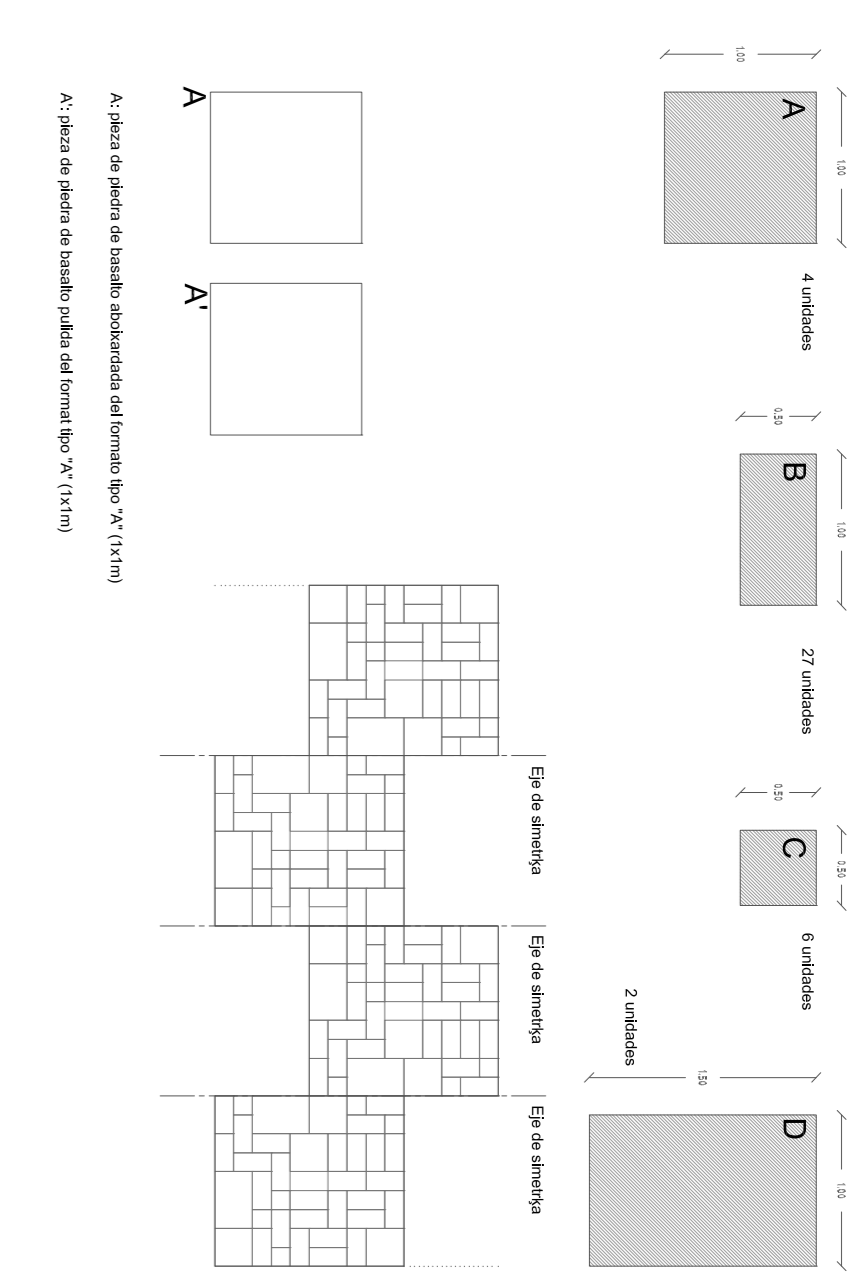
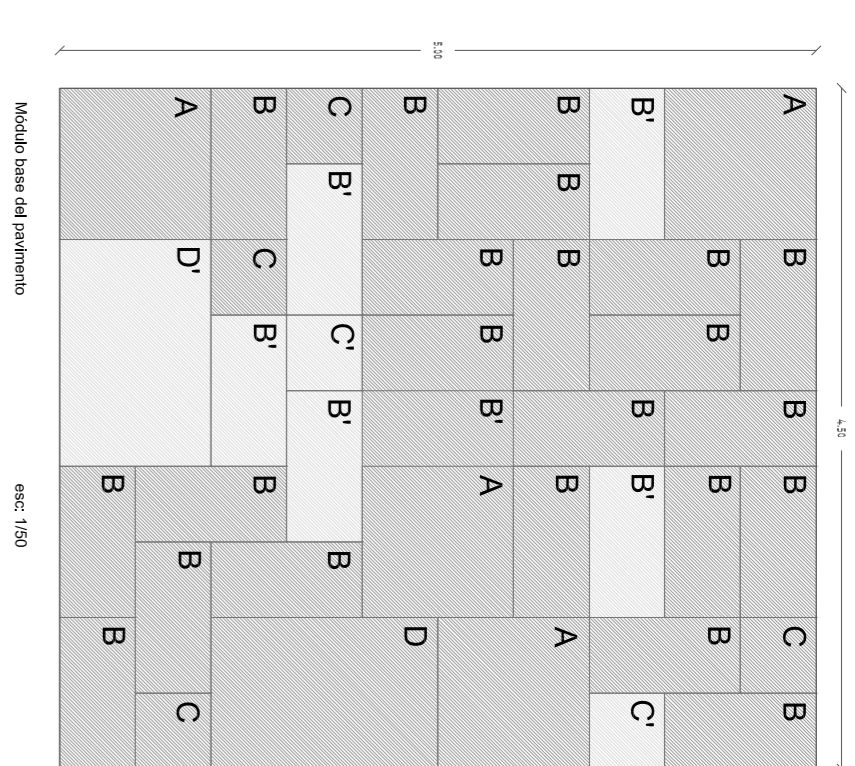