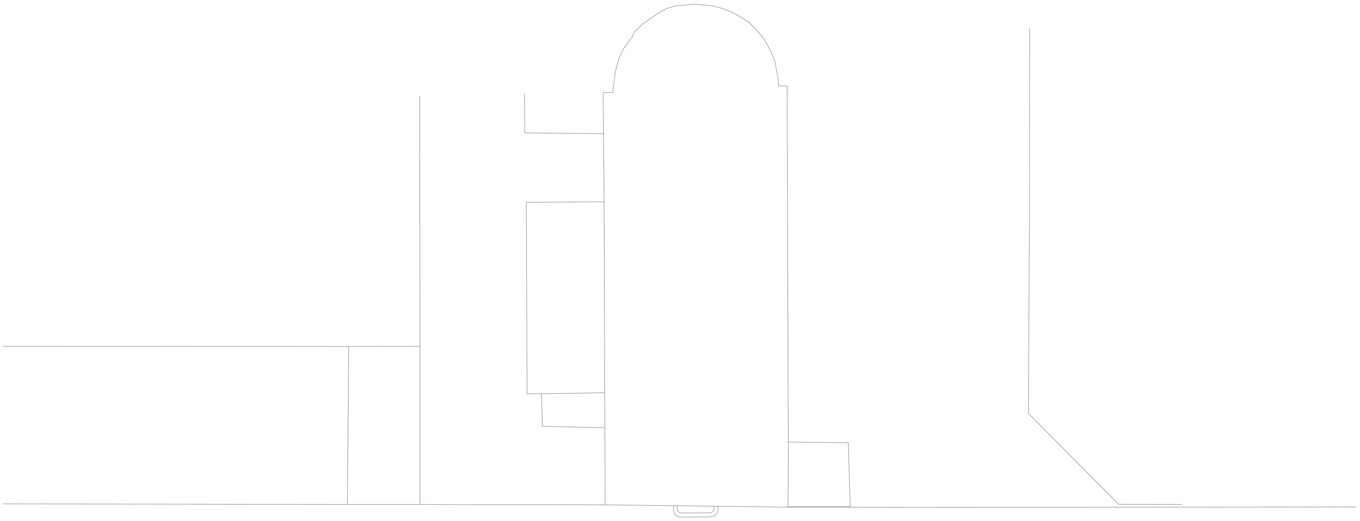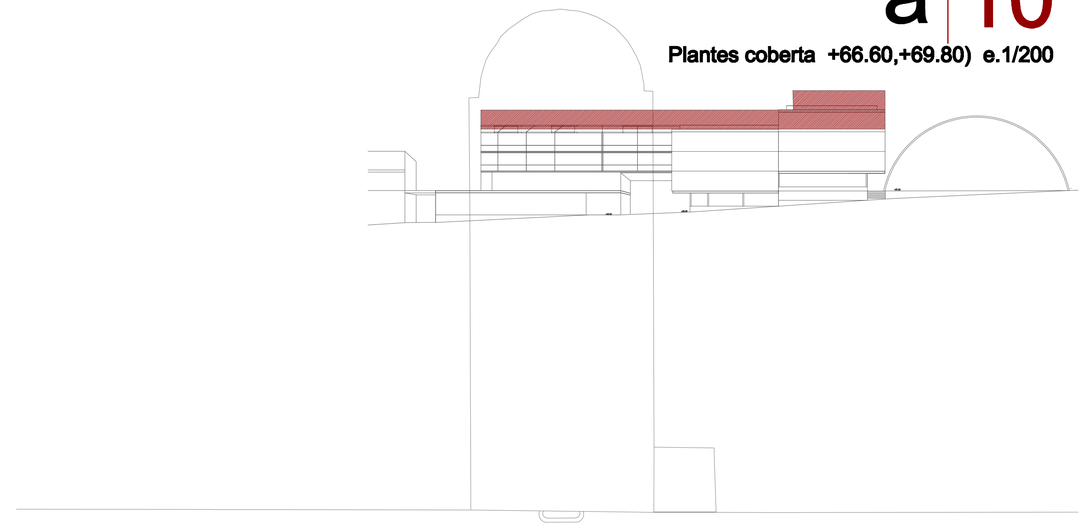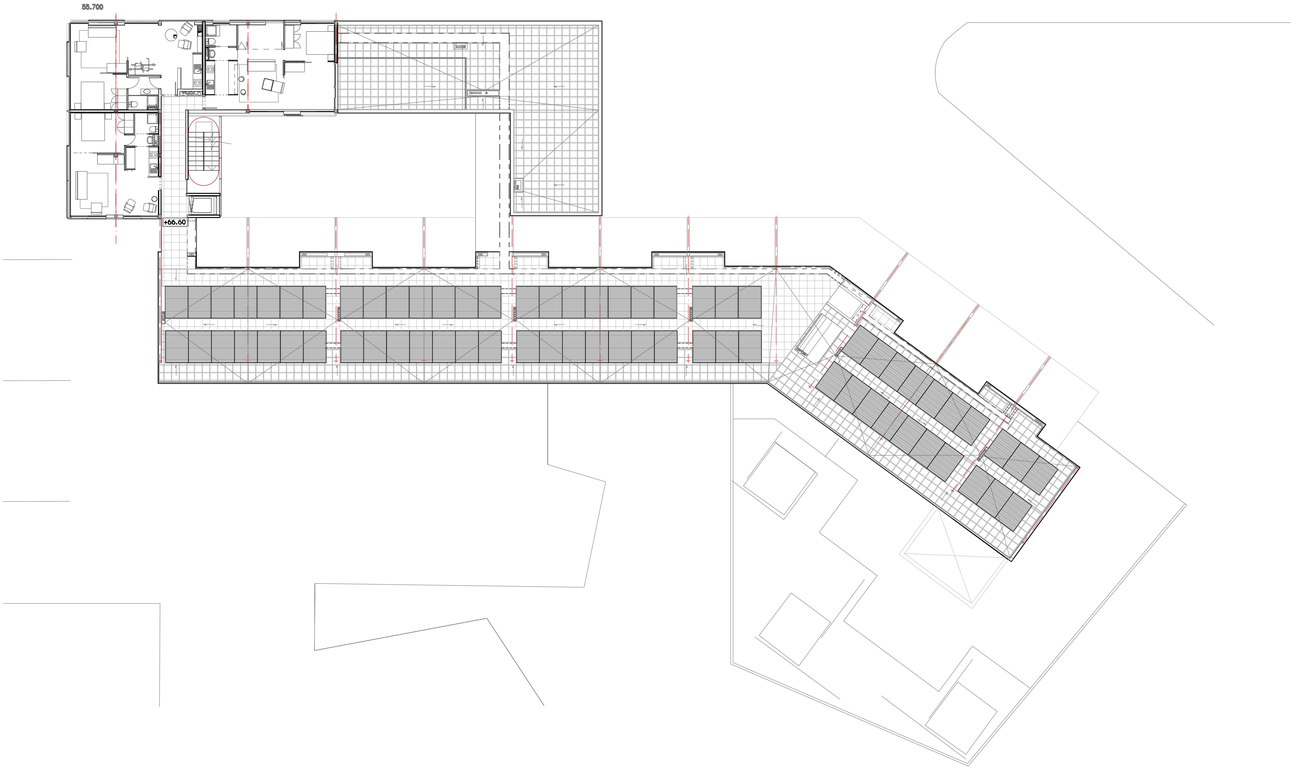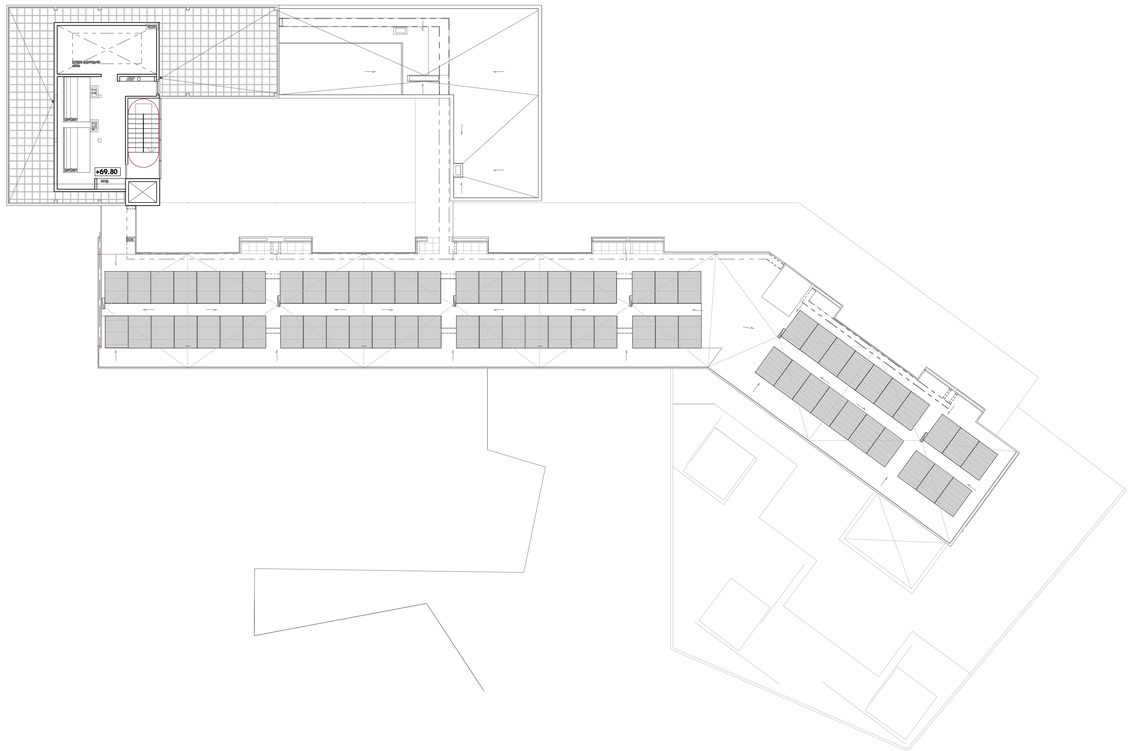Plantes coberta +66.60,+69.80) e.1/200