

Alçat desplegat
e: 1/100

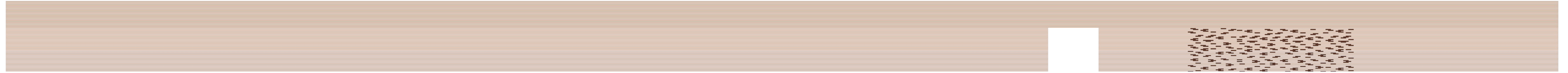

Detall de l'armari entre passadís i aules
e: 1/10

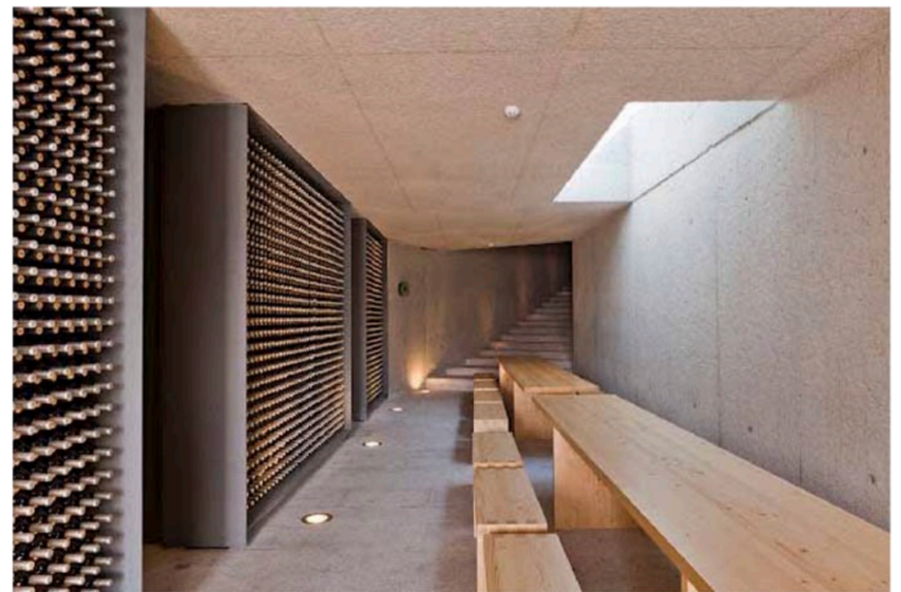
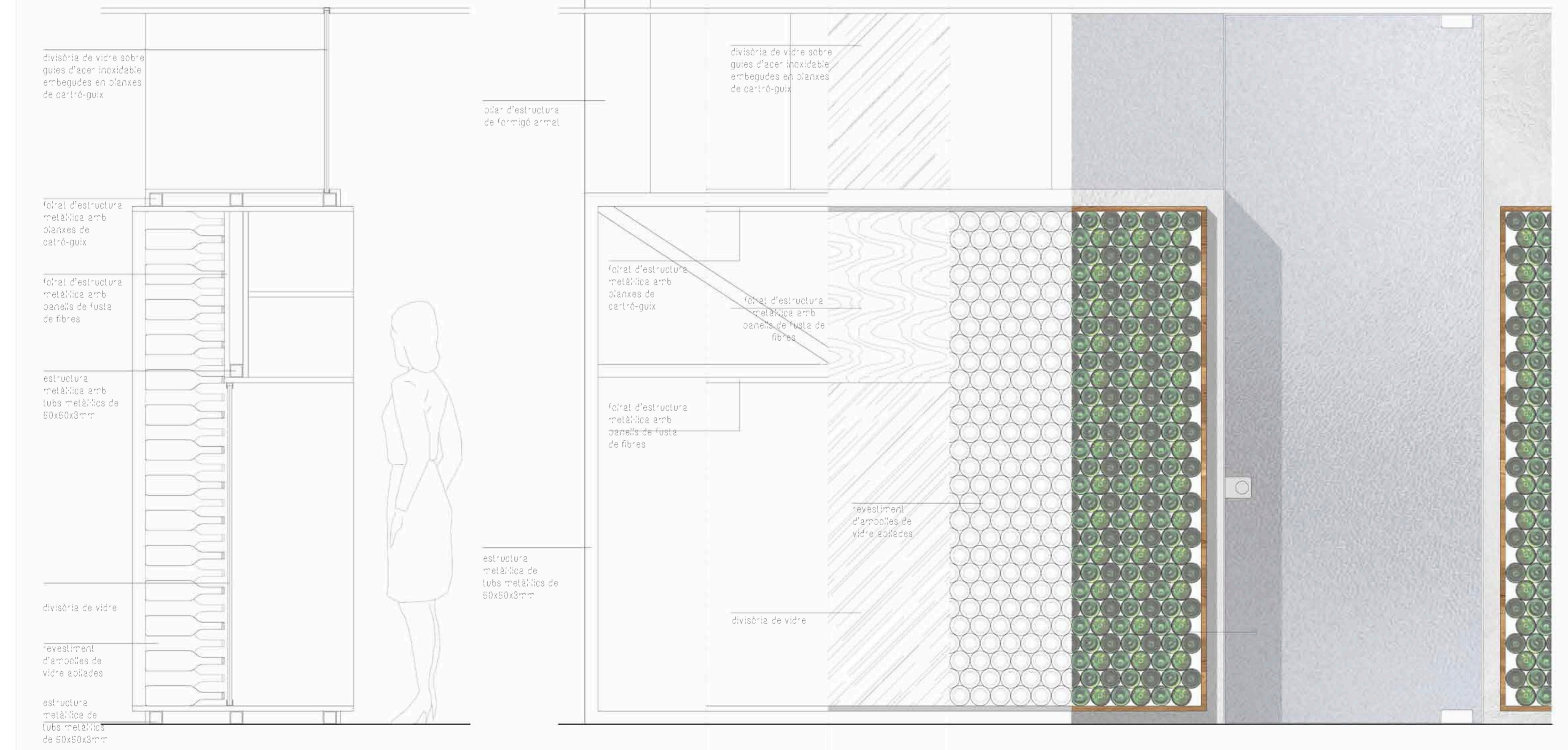

REFERÈNCIA:
Arq.: F. Vieira de Campos
Projecte: Quinta do Vallado

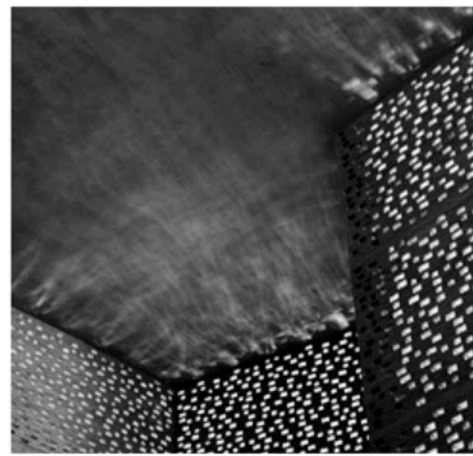
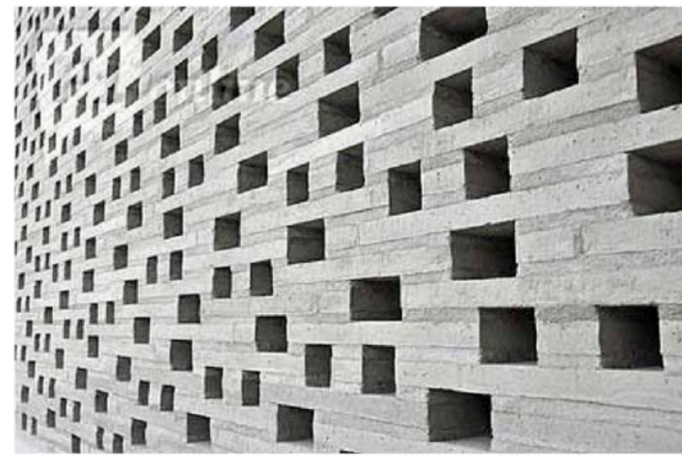

REFERÈNCIA:
Arq.: P. Zumthor
Projecte: Kolumba Museum

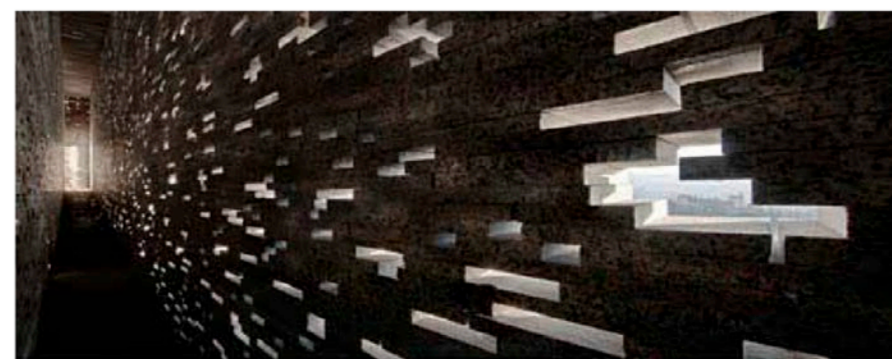
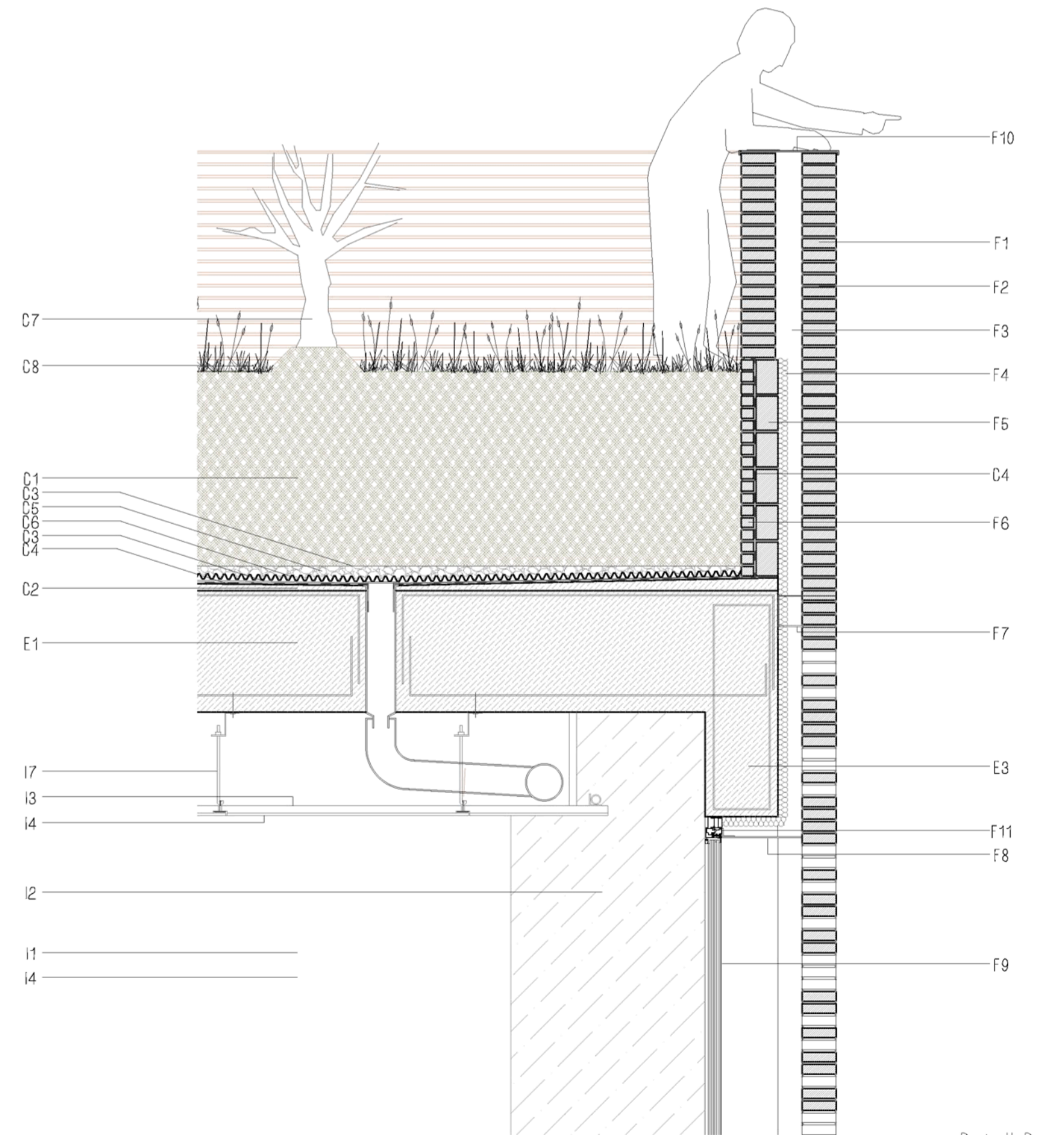

REFERÈNCIA:
Arq.: M. Torrecillas
Projecte: Muralla de Granada

Detall D
e: 1/20