vista 1

vista 2

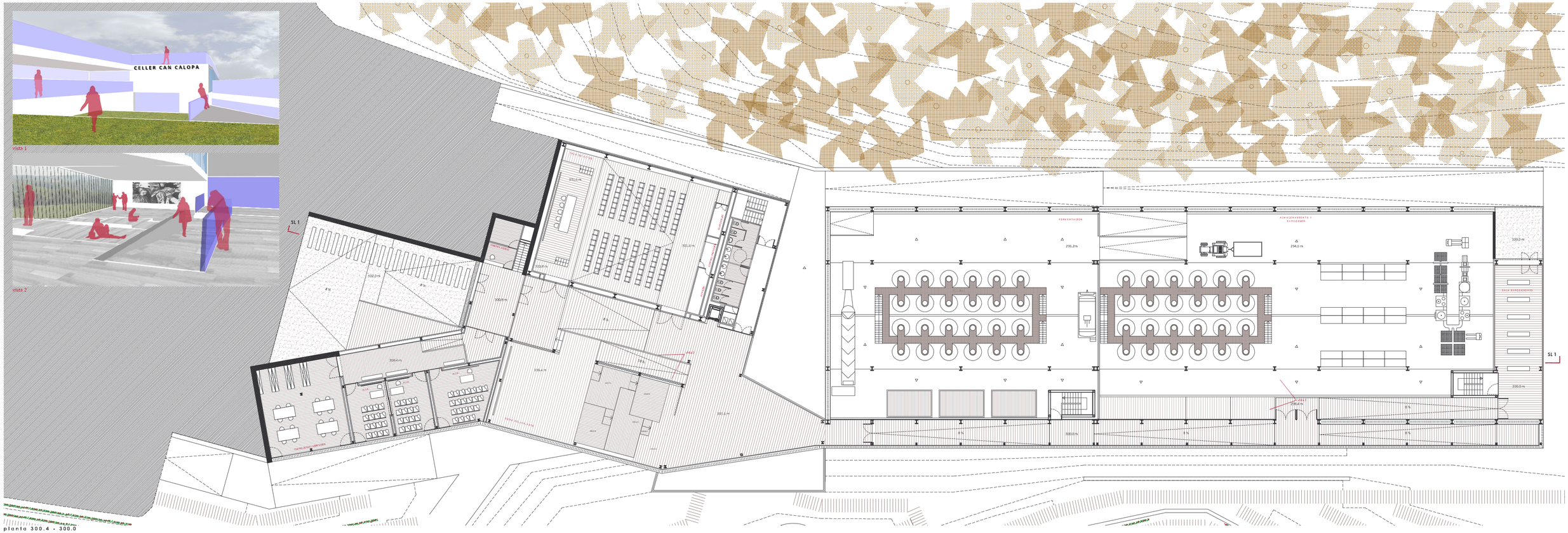

planta 300.4 - 300.0

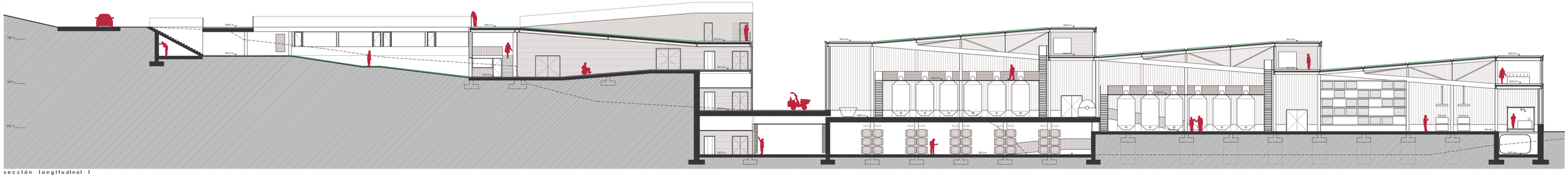

sección longitudinal 1