17. Seccions

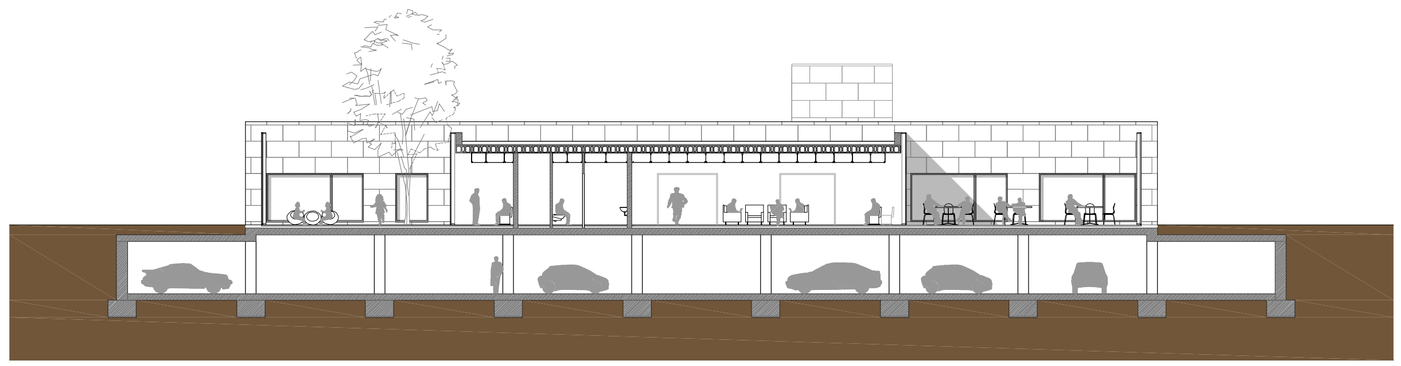

Secció C-C'

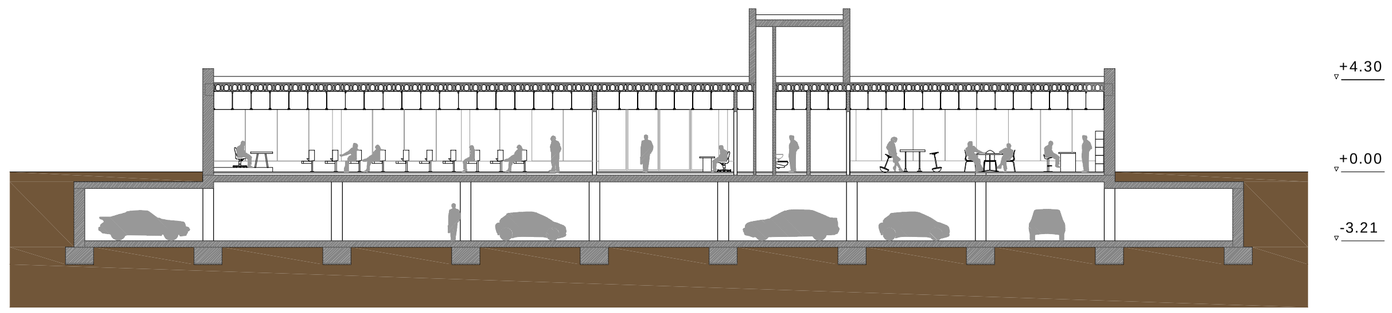

Secció B-B'

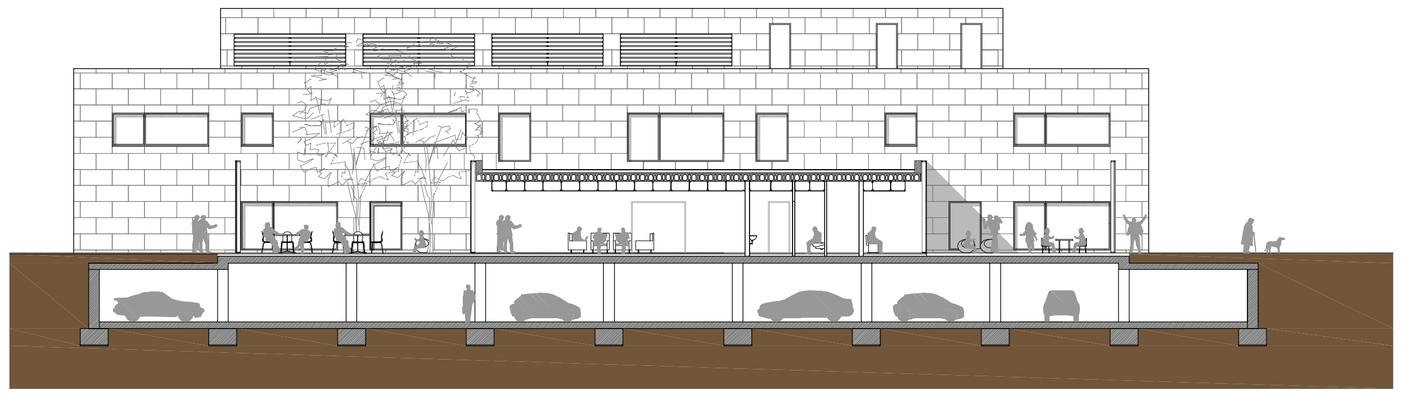

Secció D-D'

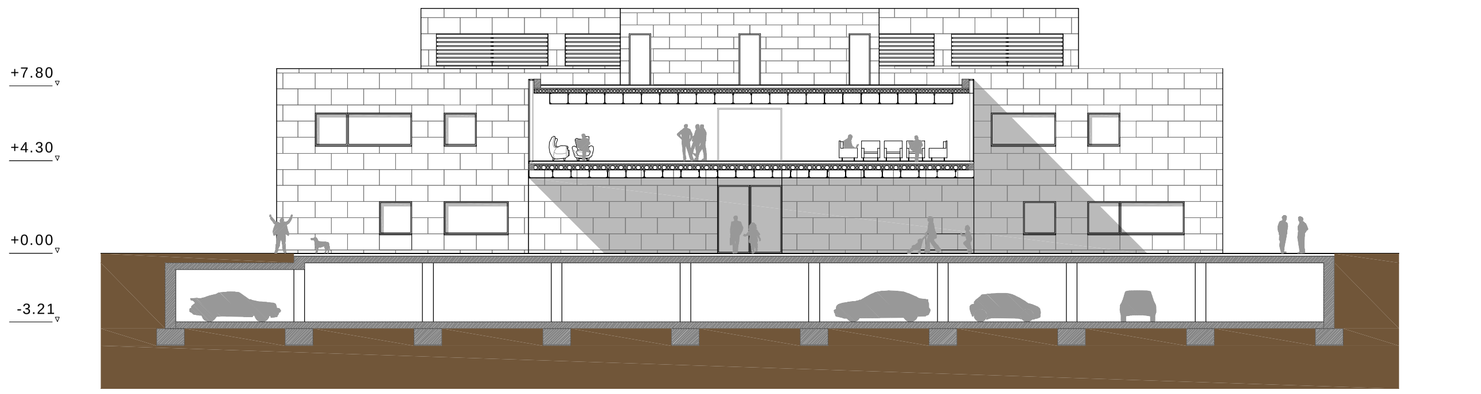

Secció I-I'

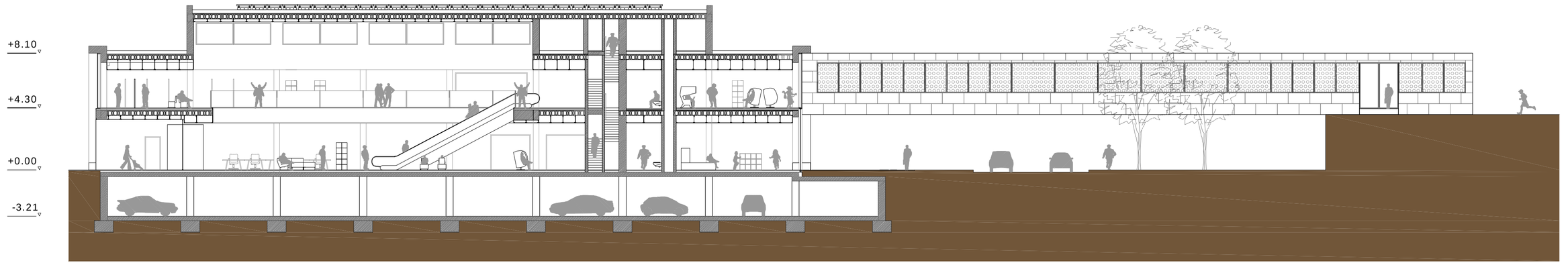

Secció E-E'

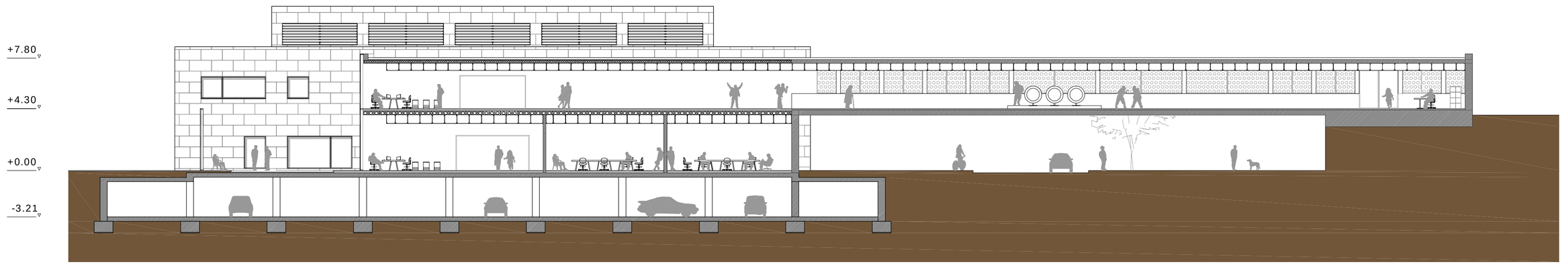

Secció G-G'

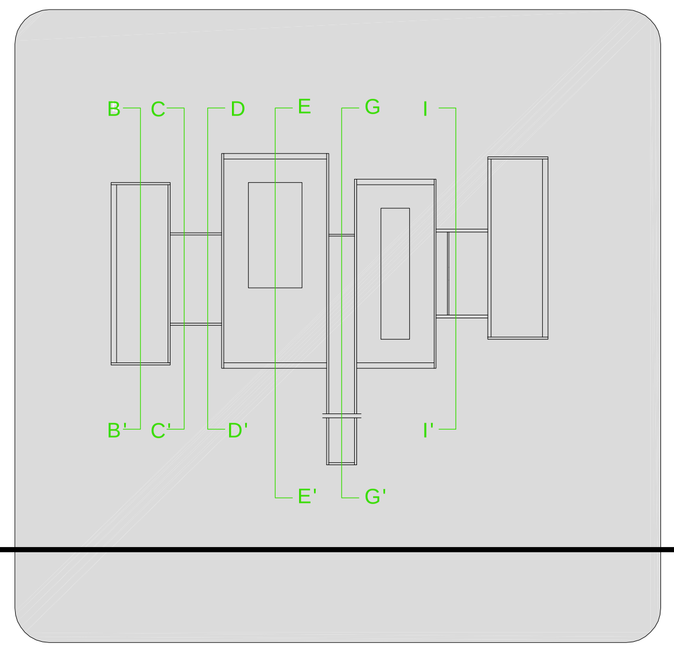

Bonaventura Riberaygua Zamora
Quastrimestre de tardor 2008-09

PFC. Tribunal 6
Escala 1 : 200