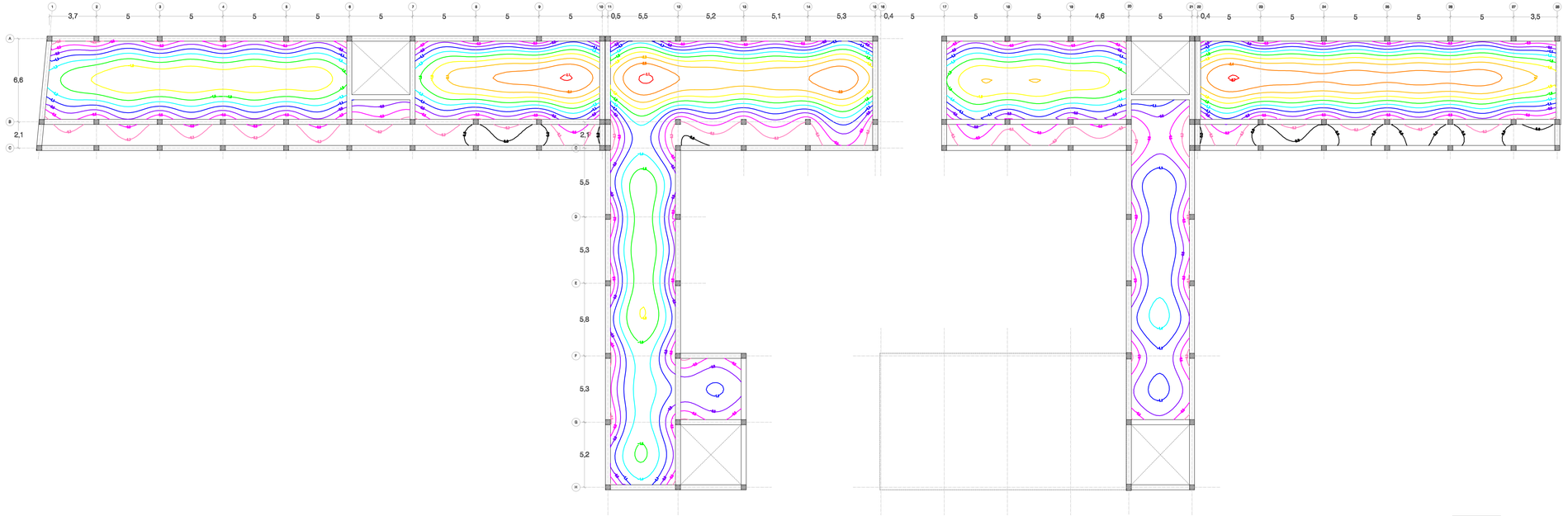

Isolínies sostre PB e: 1/200

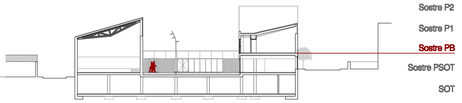

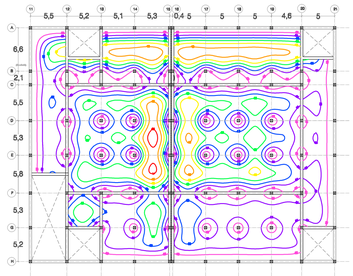

Isolínies sostre PSOT e: 1/500

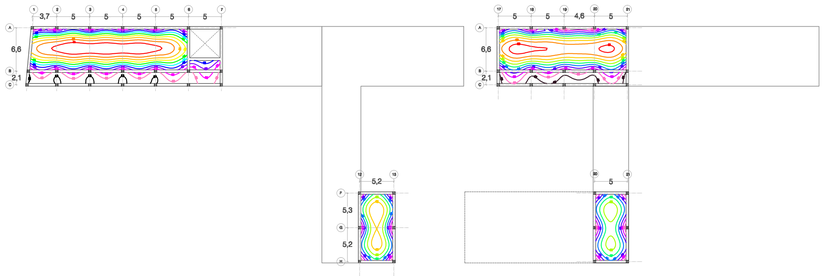

Isolínies sostre P1 e: 1/500

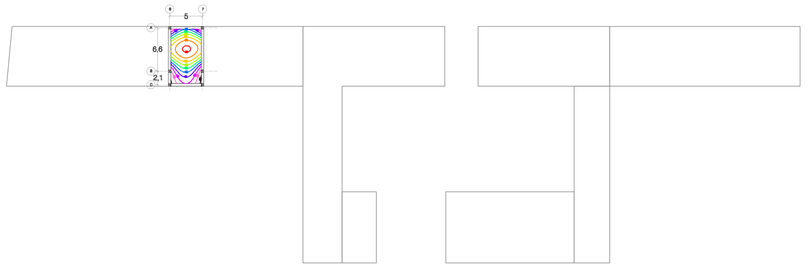

Isolínies sostre P2 e: 1/500

Segons lla normativa: **SE-AE Seguretat Estructural**

DADES GENERALS:

Segons CTE SE 4.3.3
Valors màxims admissibles per fletxa activa - Tabics ordinaris <L / 400
- Altres <L / 300

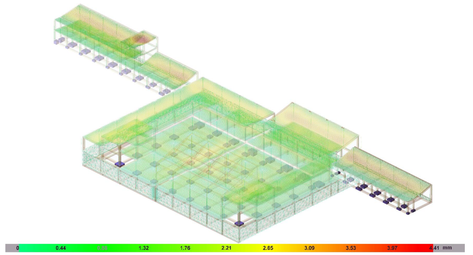

Deformació estructura formigó armat (Q+CA+SC) fmàx: 4.41mm

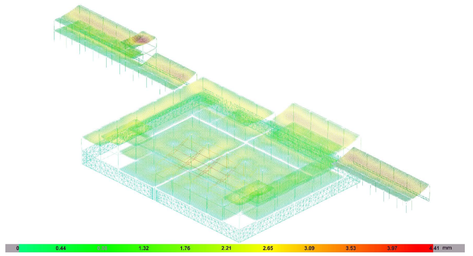

Deformació estructura formigó armat (Q+CA+SC) fmàx: 4.41mm

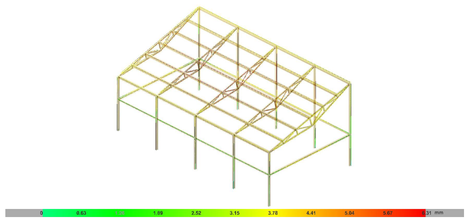

Deformació estructura metàl·lica (1.35 PP) fmàx: 6.42mm

Llegenda

0.0 mm	1.6 mm
0.3 mm	1.9 mm
0.5 mm	2.2 mm
0.8 mm	2.5 mm
1.1 mm	2.7 mm
1.4 mm	