

DETALL OBERTURA TANCAMENT DATENT

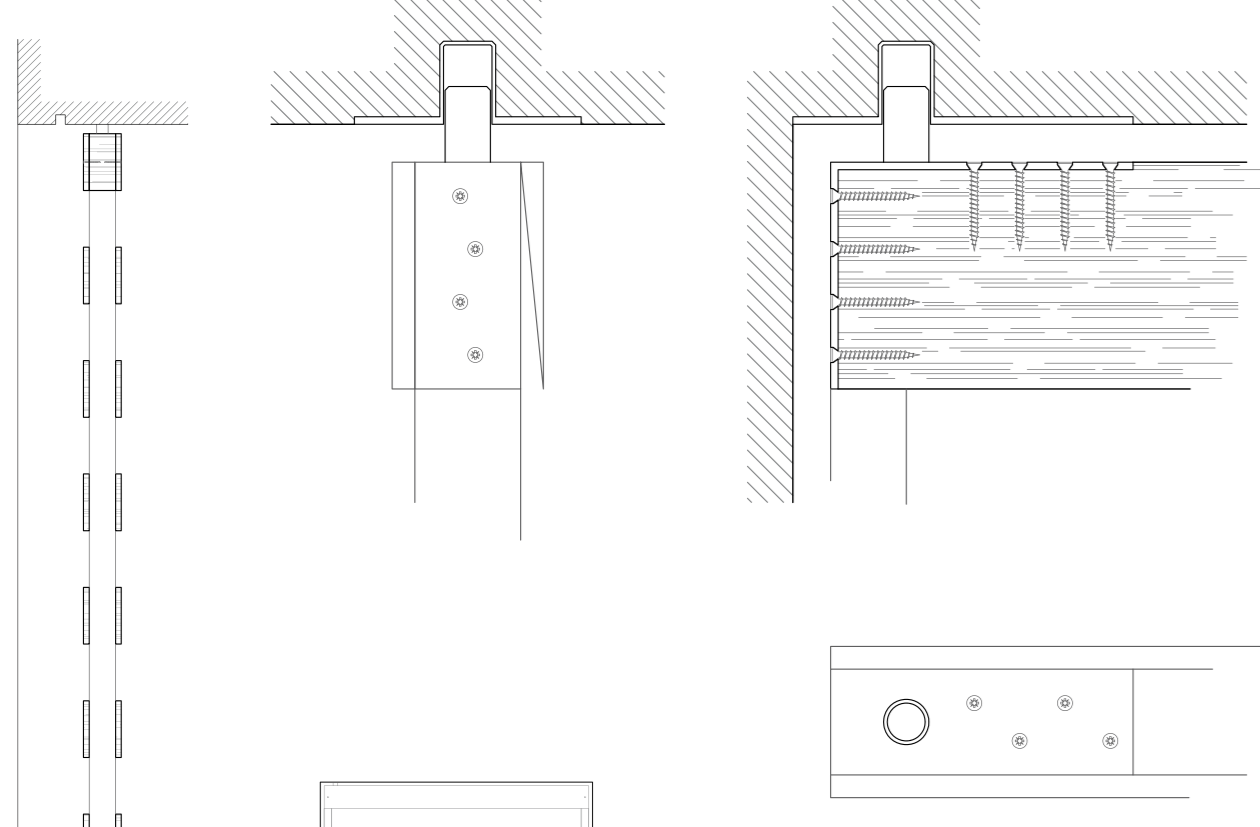

OBERTURA 01 DATENT

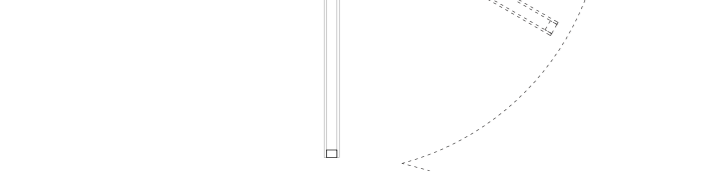

OBERTURA 02 PLEGABLE



OBERTURA 03 PLEGABLE



DETALL ANCLATGE DE LAMES DE FUSTA A MUR DE FORMIGÓ

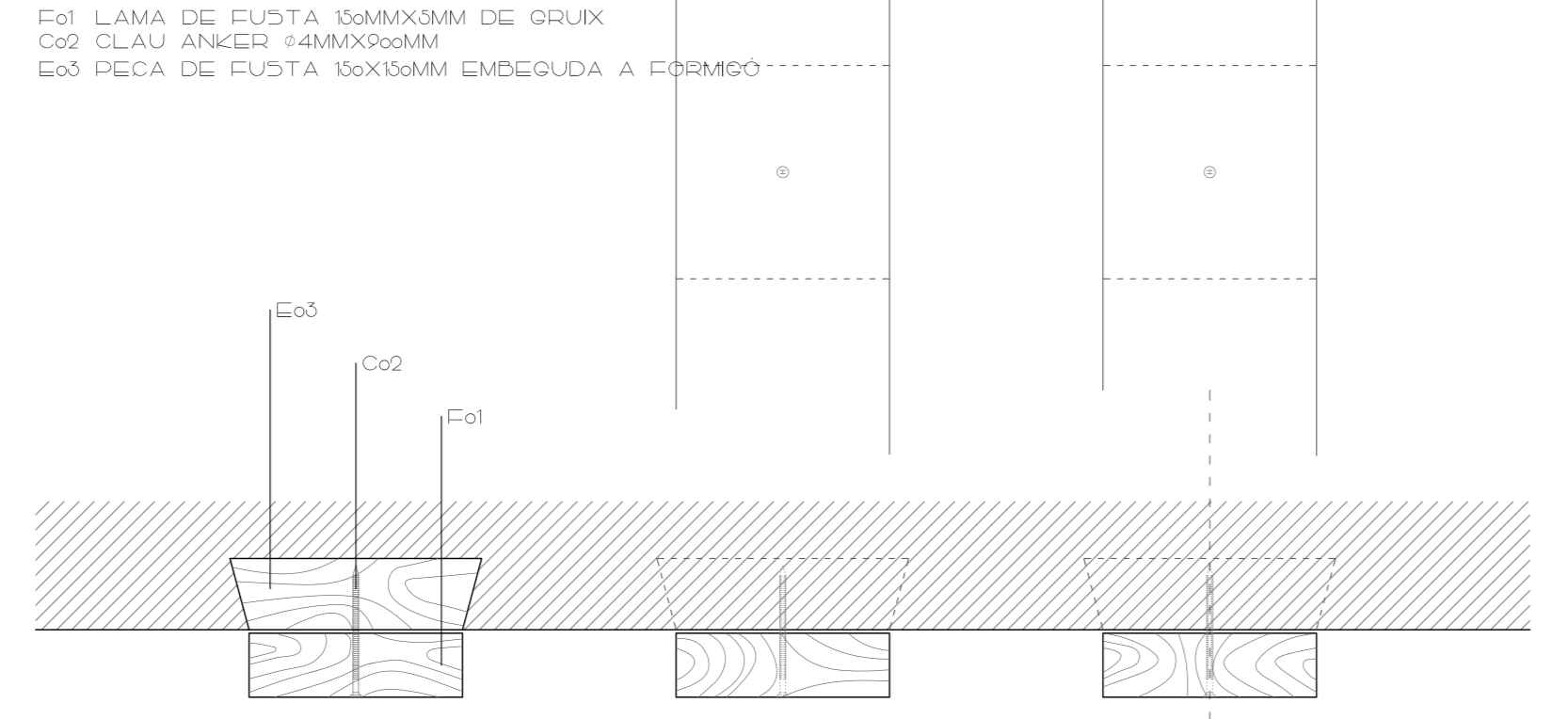

DETALL OBERTURA TANCAMENT PLEGABLE SOTA TEIXEIG DE FUSTA

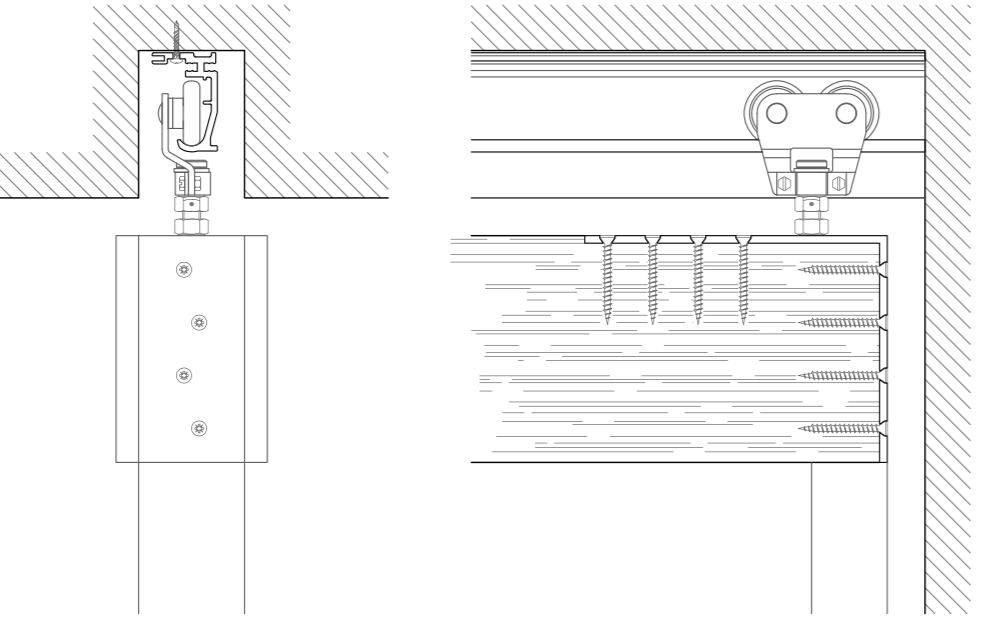

OBERTURA 04 PLEGABLE

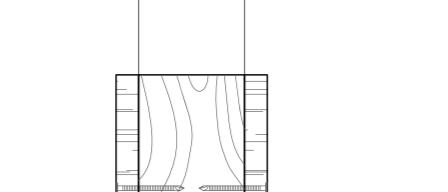

OBERTURA 05 PLEGABLE



DETALL OBERTURA TANCAMENT CORREDERA I CORREDERA PLEGABLE SOTA TEIXEIG DE FUSTA

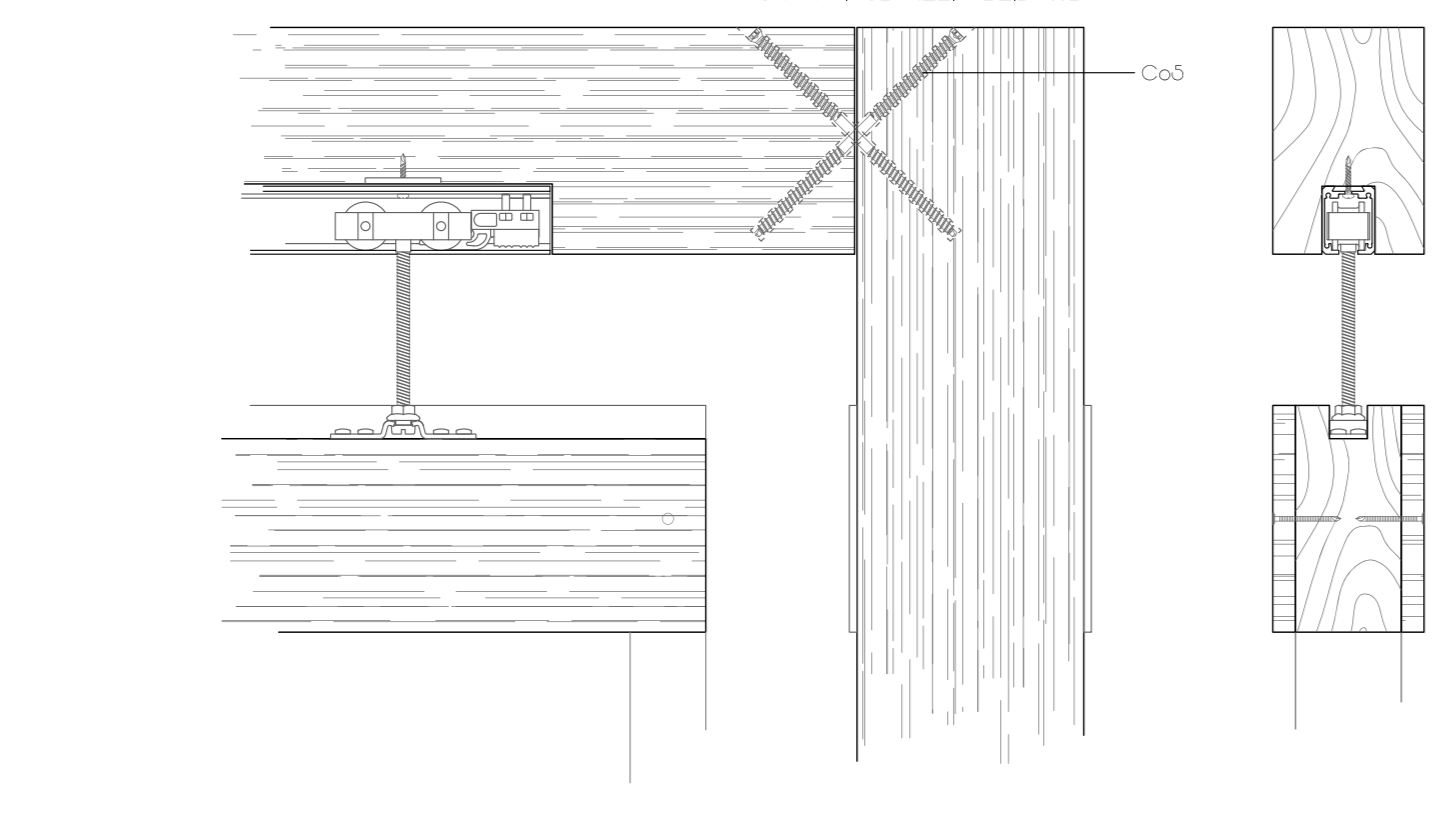

OBERTURA 06 PLEGABLE CORREDERA

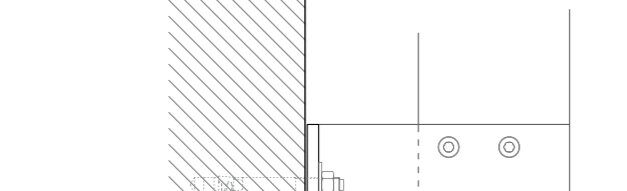

DETALL TEIXE TANCAMENT DE FUSTA

- Co0 TRAVESSER DEL MARC FIXE
- Co1 FUSTA DE FI 100X30MM
- Co2 CLAU ANCED 64MMX48MM
- Co3 CARGOL UNO MUNTANT I TRAVESSER
- Co4 TIT D'ORLE 120X120X30MM
- Co5 ESPONJOSA TEIXE VINOSSA 100
- Co6 20X20X20
- M01 MARC DE FUSTA 100X70MM
- F04 LAMINA DE FUSTA DE FI 100X30MM CLAVADA A MARC DE FUSTA

DETALL TEIXE ANCLATGE DELS MARCS DE FUSTA A MUR DE FORMIGÓ

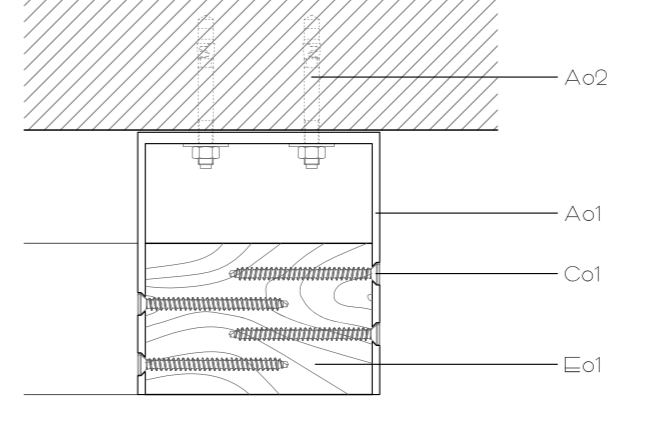
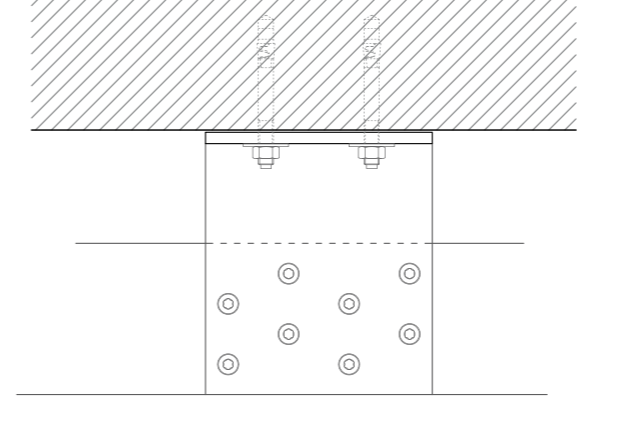

- DETALL TEIXE SAGANA DE FUSTA
- D00 MUNTANT DE FUSTA 100X30MM COM A SUBSTRUCTURA DE FI A LAMINA FLANCS
- D01 MUNTANT DE FUSTA 100X30MM COM A SUBSTRUCTURA DE FI A LAMINA DE FUSTA
- D02 MUNTANT DE FUSTA 100X30MM TORNADA
- D03 CANTONER DE FUSTA 100X30MM
- D04 LAMINA PLANEGANT/ANELLE
- C00 CLAU ANCED 64MMX48MM
- C01 CARGOL UNO MUNTANT D'ALTA RESISTENCIA
- C02 CARGOL UNO MUNTANT I TRAVESSER
- C03 TIT D'ORLE 120X120X30MM
- C04 LAMINA DE FUSTA DE FI 100X30MM CLAVADA A MUNTANT
- F04 LAMINA DE FUSTA DE FI 100X30MM CLAVADA A MUNTANT

