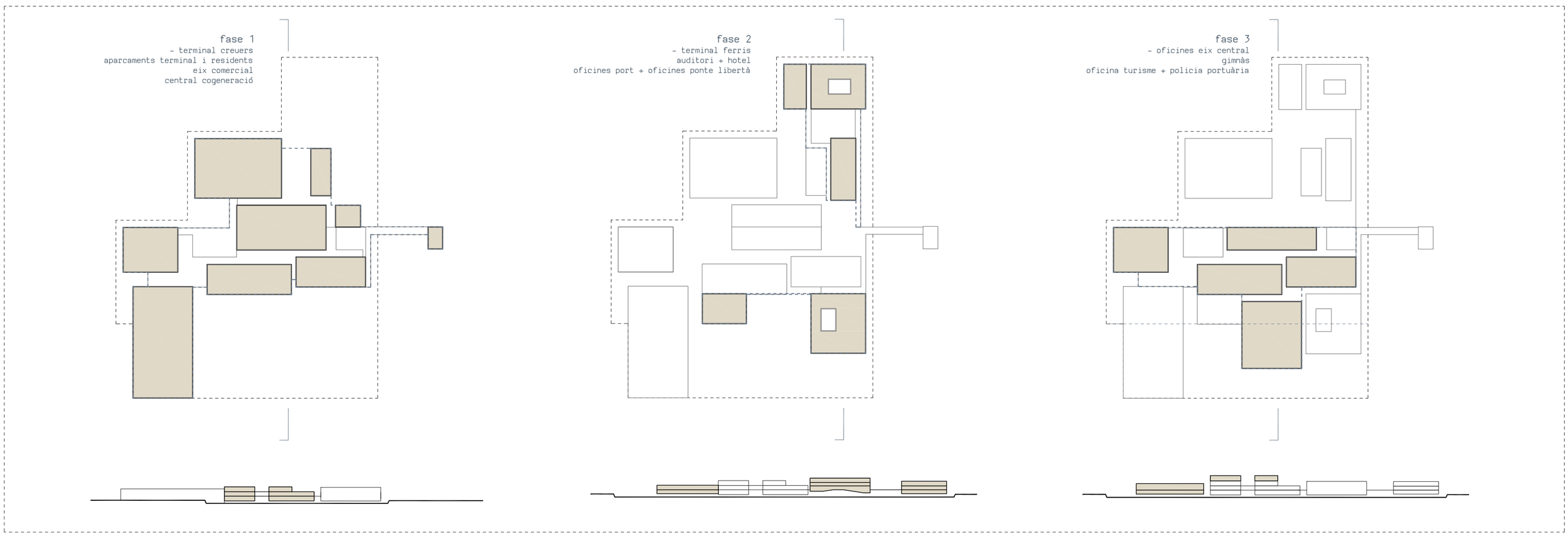

fases de creixement

planta -2

0 5 10 20 40 E: 1/750

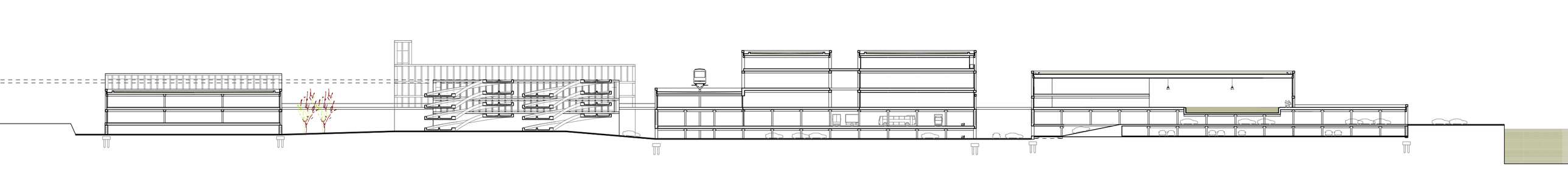

secció

0 5 10 20 40 E: 1/750

ESTACIÓ INTERMODAL A VENÈCIA

Alexandra Blanch Piera - E. Roca J Bohigas C Pardal F Vázquez